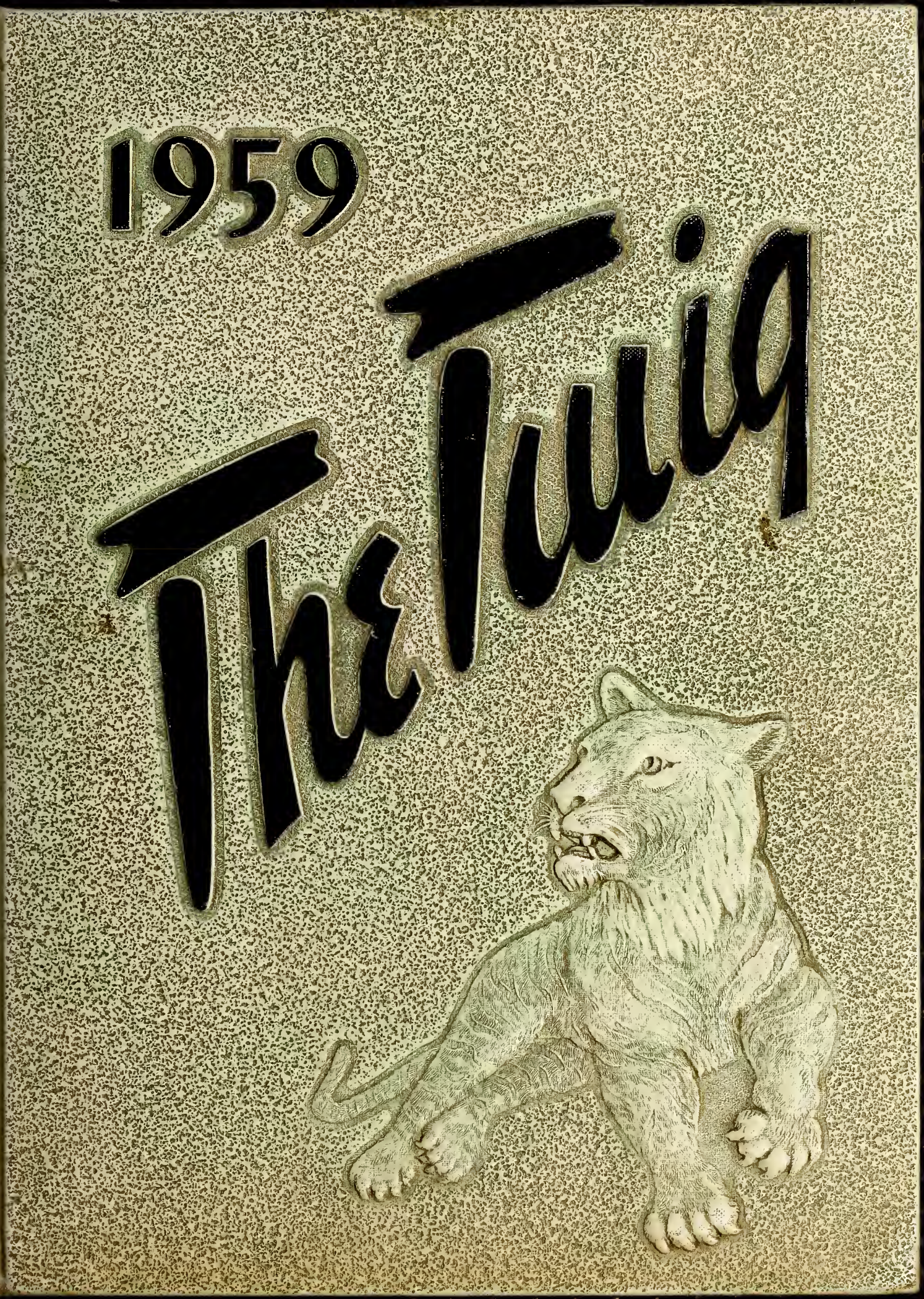
1959
The Lion

DAVIDSON COUNTY PUBLIC LIBRARY
2 5908 00215976 7

For Reference

Not to be taken

from this library

NAME

THOMASVILLE PUBLIC LIBRARY
14 RANDOLPH STREET
THOMASVILLE, NC 27360

Mrs. Fowler,

I have enjoyed being in your Class this year very much. If it had not been for you I would not know as much English as I know now. I know that we have not agreed on some points, but I have a special place in my heart for you. I want to thank you for helping me get my glasses and getting my teeth fixed. You have been such a great help to me that words could never express my felling. I hope you the best of luck in the future and if you forget me and the words that I have written please don't ever this, "We know not what the future holds, but we know God holds the future." May God bless you.

Ephesians 4:32
Romans 8:28

In Jesus,
Charles Stephenson

Mrs Fowler

It has been nice being in your classes the last two years. I shall always remember you calling me [illegible] maple and [illegible]. I have had a lot of good times in your classes. If it hadn't been for you I wouldn't have ever learned so much literature and grammar. I have had a good time going off with Woody. I will always remember you for as long as I live and I shall try to improve my writing

your favorite student
Eddie Pierce

Nineteen hundred and fifty-nine

The Twig

Published by the Annual Staff

Fair Grove High School

Thomasville, North Carolina

SANDRA INGRAM
Editor-in-Chief
ANNE PARRISH
Business Manager
MRS. GRACE B. PAYNE
Sponsor

The Annual

JANICE MYERS
Associate Editor

ANNE PARRISH
Business Manager

SANDRA INGRAM
Editor-in-Chief

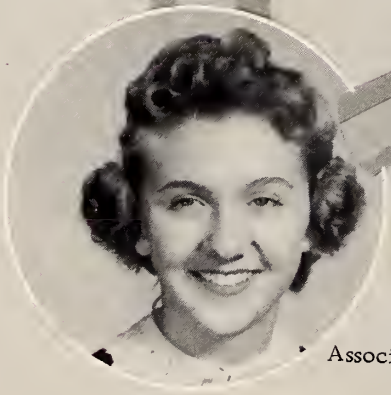

JANE ELLIOTT
Associate Business Manager

Foreword

Our high school days are among the most priceless treasures of our entire lives. Each of us try vainly to grasp each fleeting treasure as it passes by and finally takes its place among our memories. Each step that we have taken has gradually led to graduation day. All our aims have been focused on this day, but when the day finally arrives we shall reach frantically into our past to revive the memories of parties, banquets, plays, ballgames, fleeting friendships and final exams. To help these memories ever remain; to bring back moments of reminiscence of these fun-filled days, we give you once again a book compiled of memories.

Our theme for the TWIG this year is "Outer Space." To you, the youth of today, the citizens who will be leaders of tomorrow and in whom rests the hope of a better world, we, the staff, give you the 1959 TWIG.

SANDRA INGRAM
Editor-in-Chief

Staff

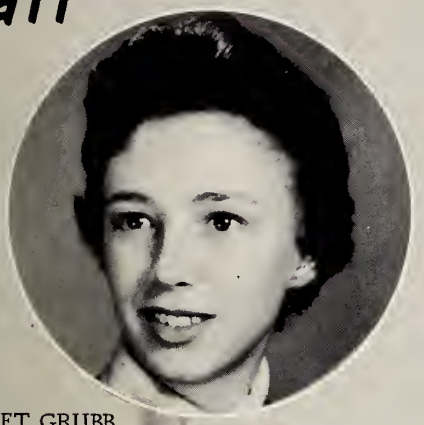

MARGARET GRUBB
Advertising Manager

JAMES LOMAX
Assistant Circulation Manager

BARBARA KINDLEY
Picture Manager

MRS. JAMES PAYNE
Sponsor

EMMA JEAN BLAIR
Senior Editor

JANET DAVIS
Circulation Manager

RITA HEDRICK
Club Editor

Dedication

"because—as teacher, counselor, friend—you have inspired, guided, understood us... because through your personal magnanimity and professional excellence, you have become part of our beloved Fair Grove ...and thus because Fair Grove will always mean the more to us for your having been identified with it... we inscribe with your name the record of our life at Fair Grove in 1959, as a lasting mark of our deep respect and affection for you, MRS. HEDRICK."

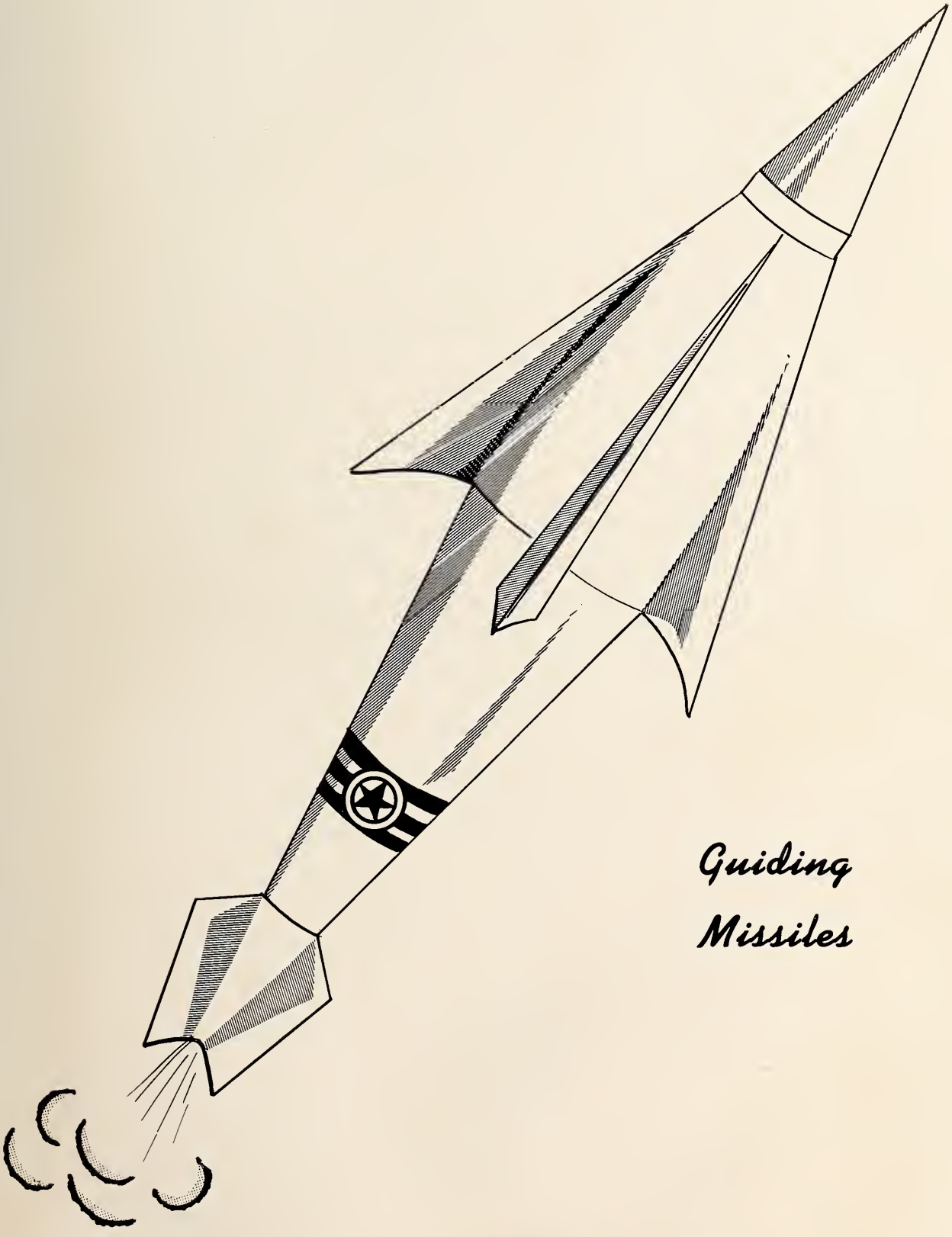

Guiding
Missiles

Administration

MRS. CARL BRINKLEY
High School Supervisor

MR. PAUL EVANS
Superintendent

MRS. E. H. REICH
Elementary Supervisor

Davidson County Administration

MR. PAUL LITTLE

MR. F. E. COMAN
Chairman

MR. JOHNNY EVERHART

MRS. DOLAN WORKMAN
President

MR. LYNDON INGRAM
Vice President

MISS NANCY JO KENNEDY
Secretary

MR. CLYDE BLAIR
Treasurer

MR. LUTHER HEPLER
School Treasurer

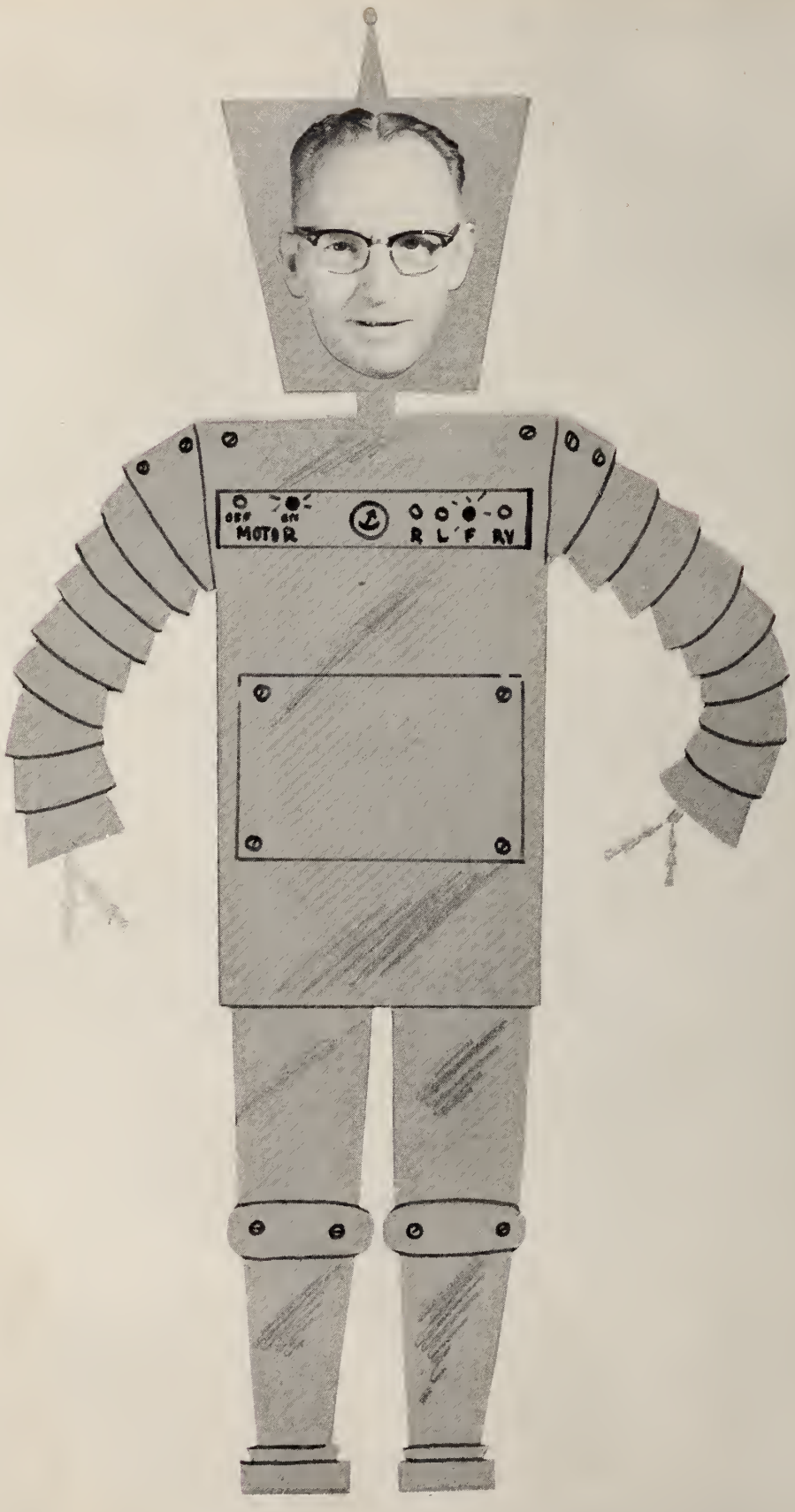

MR. E. T. KEARNS, JR.
Principal

Remember when you are crowded,
there is plenty room at the top.

MRS. CLARENCE FOWLER
English

MRS. JAMES PAYNE
Business Education

MRS. LAWRENCE LYNDON
English-Spanish

High School Faculty

MR. KENNETH HOYLE
Mathematics

MRS. KERMIT HALL
Civics-Physical Education

MR. KERMIT HALL
Science-History

MRS. BILL HEDRICK
Science—History

MR. BILL GARRISON
Mathematics—Science

MR. ROMULUS SKAGGS
English—Latin

MR. JOHN DOBY
Physical Education—History

MISS LUCILLE BOWERS
Home Economics

MR. CAREY DAVIS
Music

Freshmen

1st Stage

Blast Off!

Compliments of
CUT-RATE FURNITURE CO.

Compliments of
ELLIOTT'S FLORIST

Compliments of
HEPLER'S GROCERY

Class Officers

Freshmen

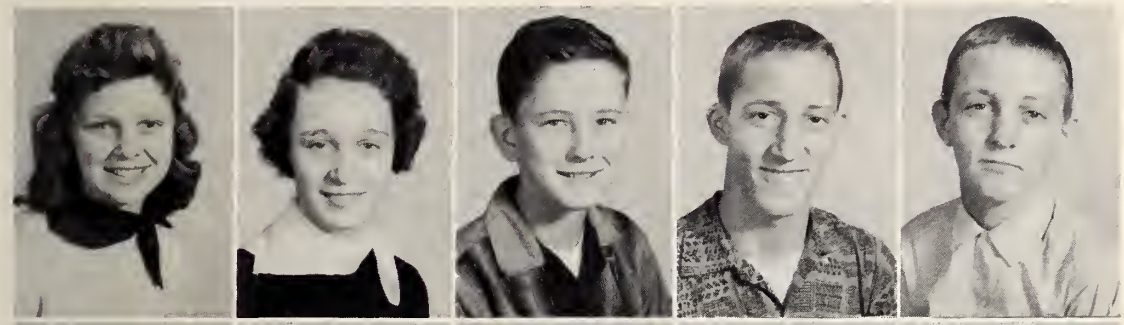

REBECCA AYERS
JOYCE BLACK
HAROLD BYERLY
HARRY BUIE
WAYNE BUIE

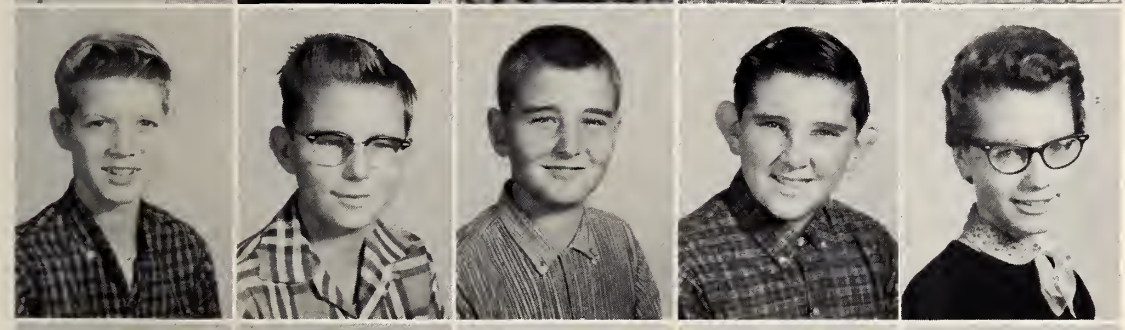

LARRY CODY
J. L. COPPER
RANDY DENNIS
JERRY EASTER
BRENDA
EDDINGER

DALE FAIRCLOTH
WOODY FOWLER
DONALD
GALLIMORE
GILMER
GALLIMORE
FRANKIE GETZ

DEAN GOFORTH
VAN GORDON
WAYNE GRUBB
LOWELL GUIN
CAROL HANNEY

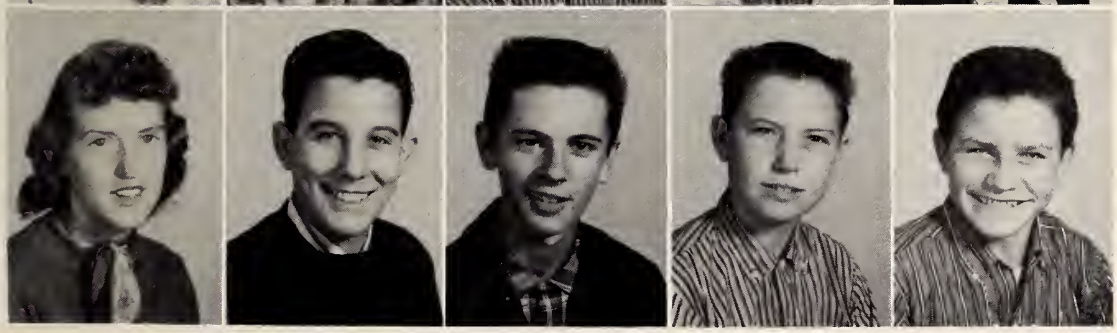

DOROTHY
HANNEY
JIM HARRIS
LOWELL HARRIS
DARRELL
HEDRICK
EUGENE HEPLER

Freshmen

RANDY HEPLER
CARSON HICKS
JANICE HUGHES
CAROLYN HUGHES
DAVID HUGHES

HAROLD HUGHES
SHIRLEY HUGHES
REBECCA HUSKINS
JACKIE JENKINS
GAIL KENNEDY

NORMA KINDLEY
JERRY KOONTZ
DAVID LAMBETH
LINDA LOWDER
VICTOR MATTHEWS

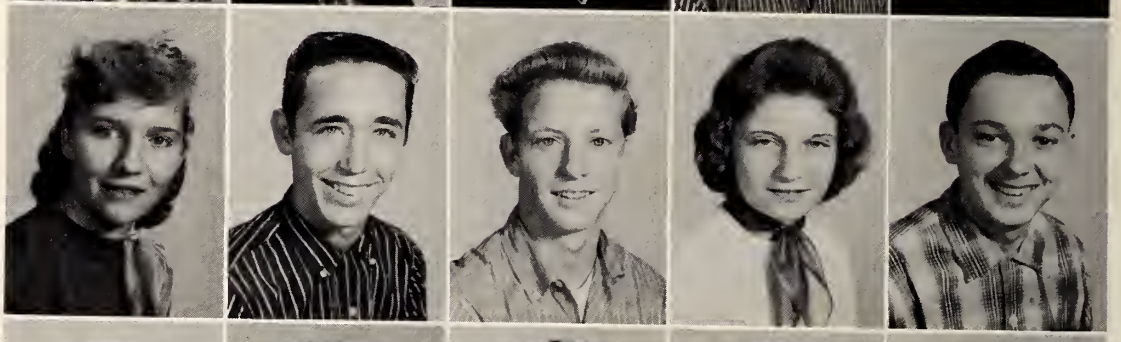

CINDA McKINNON
GARY MERRILL
JERRY MYERS
BARBARA NOAH
SHELVIA NORRIS

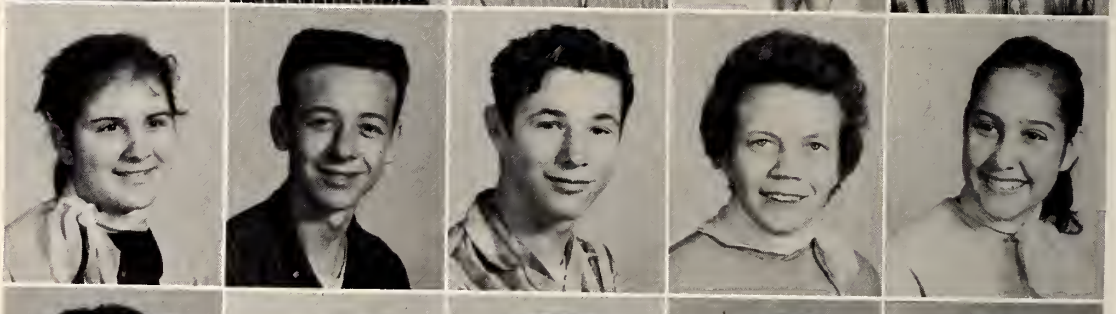

SIDNEY PASSMORE
LINDA PETREE
LILLIAN POPE
PATTY PROCTER
JIMMY PULLMAN

Compliments of
ODELL SMITH

Compliments of
FAIR GROVE FOOD CENTER

Compliments of
J. HOWARD WARD & SONS

Freshmen

LARRY RITCHE
BECKY ROBBINS
BILLY SHEFFIELD
FLOYD SMITH

JERRY SMITH
PAULETTE SMITH
TEDDY SOWERS
ROLAND STILES

EDDIE SURRETT
AUDREY THOMAS
HARRIETT TYSINGER
ANDY VARNER

LINDA WILLIAMS
SHELBY WILSON
VIRGINIA WILSON
JACKIE WRENN

BRENDA YOUNTS
MR. GARRISON
MRS. HEDRICK
MR. SKAGGS

Compliments of
REX OIL COMPANY, INC.

Compliments of
GRIMES ROOFING & SIDING CO.

Compliments of
JAKE T. BRUTON JEWELRY

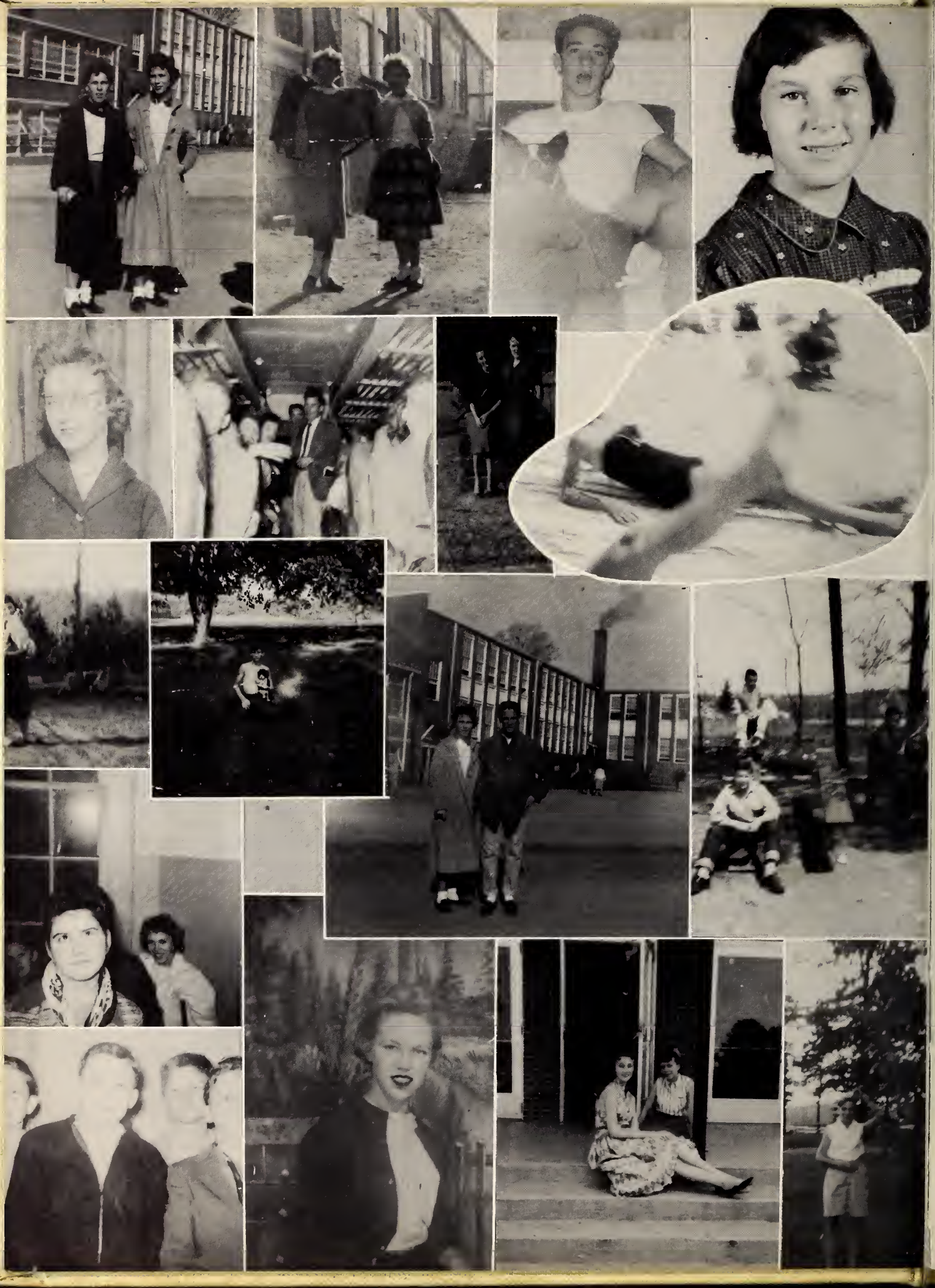

Sophomores

2nd Stage

Blast Off!

Class Officers

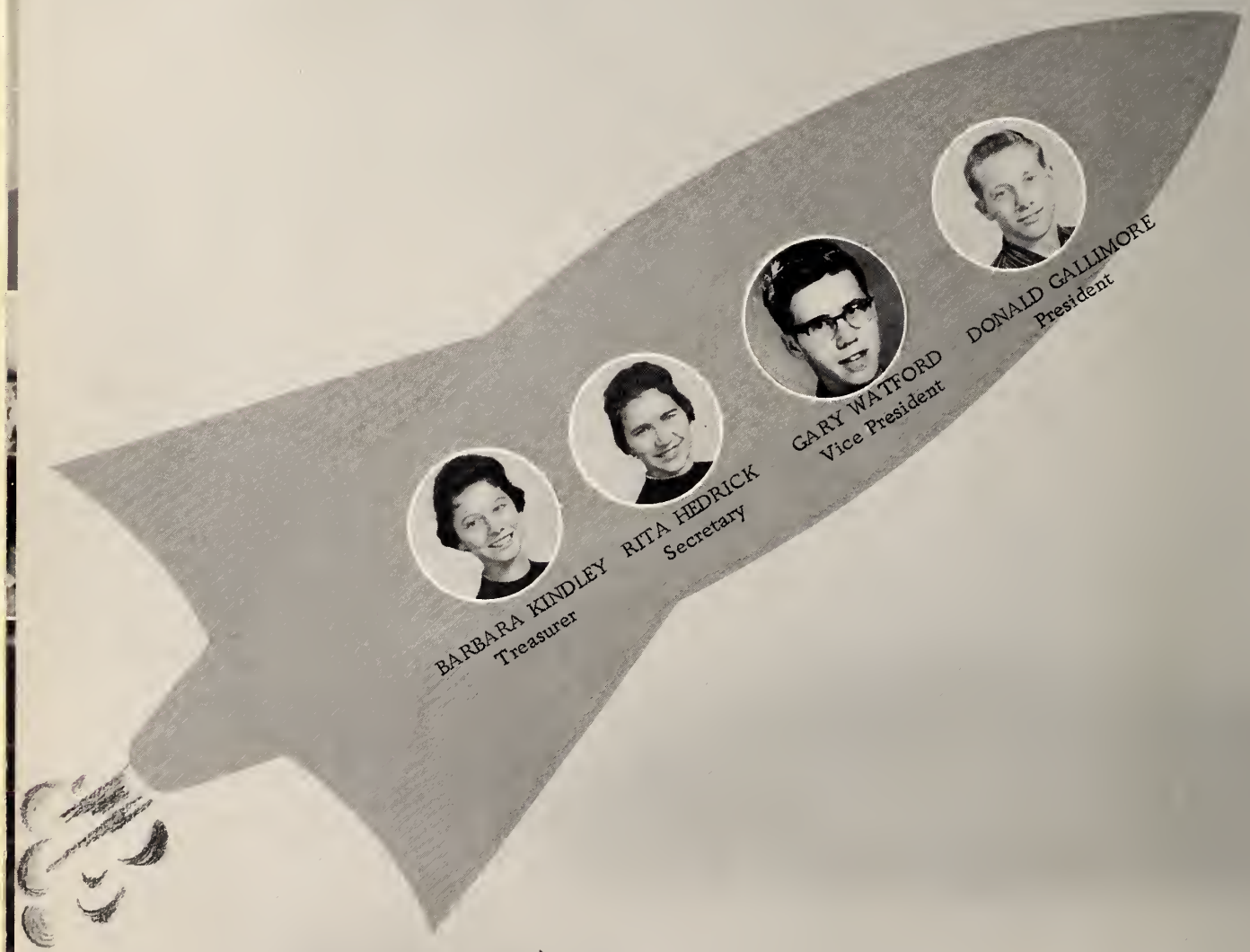

Sophomores

FREIDA ALBRIGHT
RITA ALEXANDER
SHIRLEY AYERS
BRENDA BECK

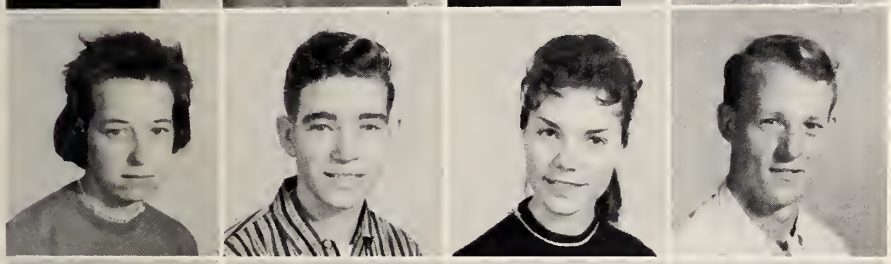

PANSY BLACK
BARNEY BLAIR
PEGGY BODENHEIMER
EDWARD BUIE

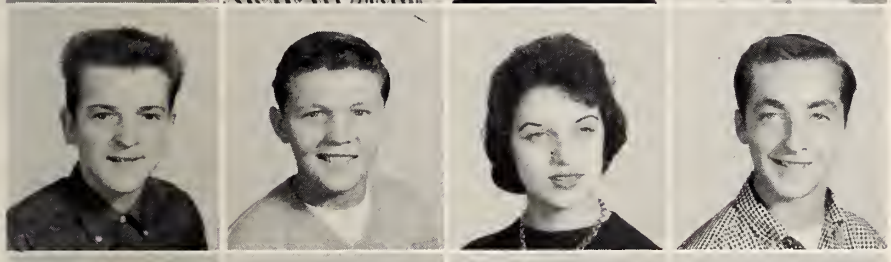

DOLAN BYERLY
JERRY BYERLY
CAROLYN CARVER
BOBBY CHILDRESS

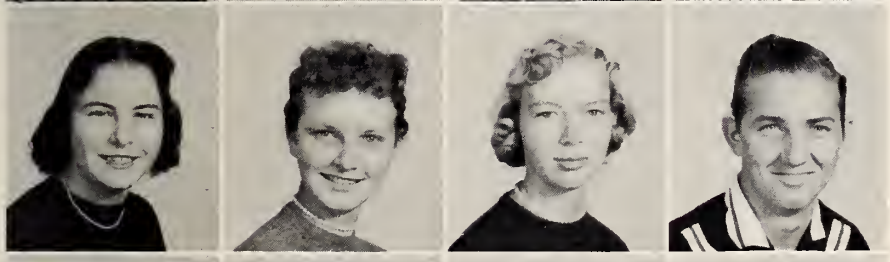

PATSY CHILDRESS
BARBARA CLODFELTER
JUDY CLODFELTER
RICHARD DENNIS

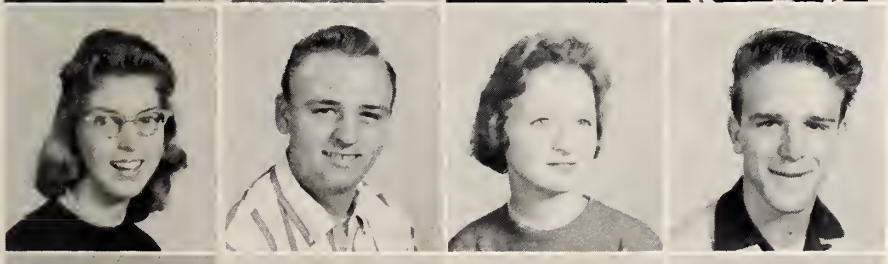

BRENDA DICKERSON
LARRY EMBLER
JOYCE EVERHART
WAYNE EVERHART

MARKS FARMER
DONALD GALLIMORE
LOUISE GALLIMORE
ROSA HAIRE

JAMES HANCOCK
RITA HEDRICK
LONNIE HEPLER
J. C. HILL

2 5908 00215976 7

Compliments of
SINK'S DRY CLEANERS

Compliments of
ASHMORE BUSINESS COLLEGE

Compliments of
CAROLINA PLASTIC PRODUCTS

Sophomores

NANCY HINSHAW
CHARLES HOLDER
SHERRY HONEYCUTT
ANN HULIN

AUSTIN HUNT
HINES HUNT
JOHNNY HUNT
MARY HUNT

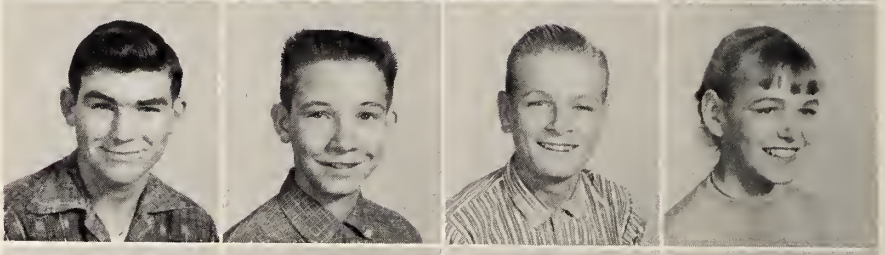

MAXINE HUNT
BARBARA KINDLEY
MARTHA LAWS
JOYCE LEONARD

DAWN LOPP
HAROLD MILLER
LOVIE ANNE MILLER
SHELIA NEWELL

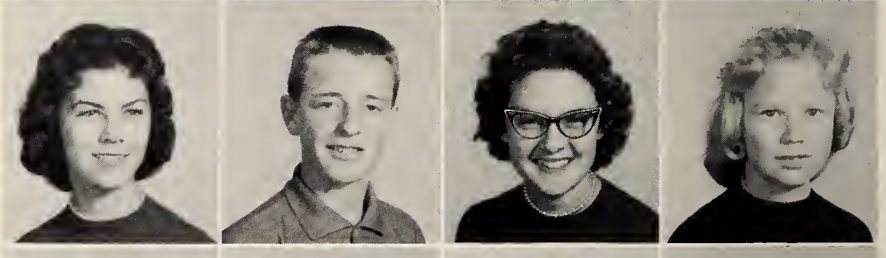

SHIRLEY NIFONG
CAROL PAYNE
BUREN PERRY
RONNIE PIERCE

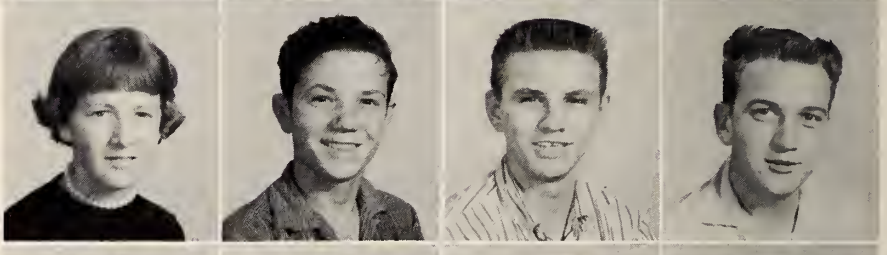

SAUNDRA RIDGE
DIANNE RITCHIE
ROY ROBBINS
ZENNIE ROLLINS

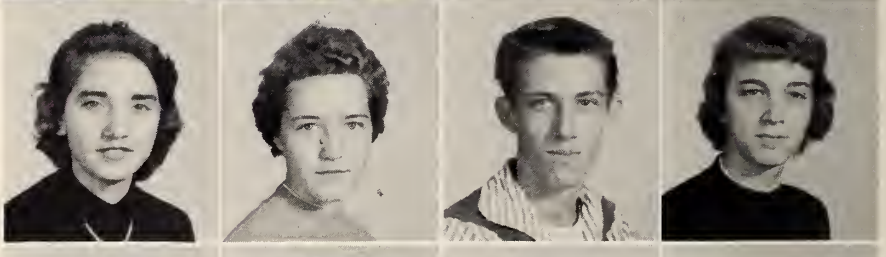

ERNEST ROTHROCK
J. C. RUSSELL
JOHNSIE RUSSELL
BARBARA SCARLETT

Compliments of
COMMUNITY HARDWARE COMPANY

Compliments of
SLATE SPECIALTY SALES

Compliments of
CITIZENS INSURANCE AGENCY

Sophomores

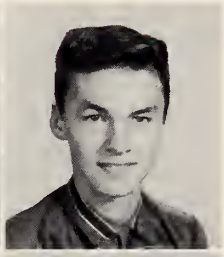

MARY LOU SECHRIEST
TERRY SECHRIEST
EDGAR SHULER

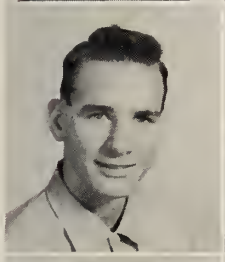

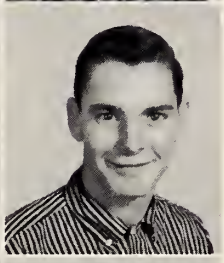

DONNIE SLUDER
ANN SMALL
DARRELL SMITH

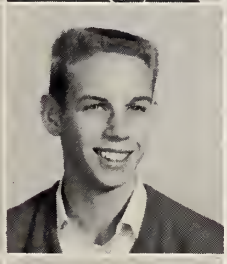

CLELL SNYDER
GEORGE SWAIM
PATRICIA TOBIN

PATSY TURNER
GARY WATFORD
GAIL WESTMORELAND

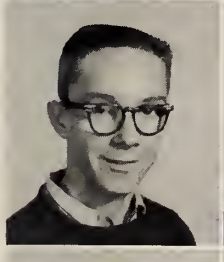
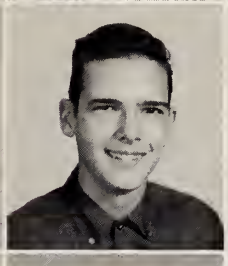
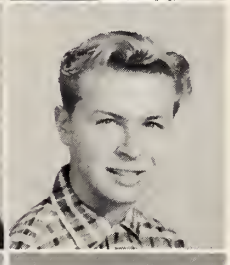

SONNY WESTMORELAND
DAVID WORKMAN
FREDDY WRIGHT

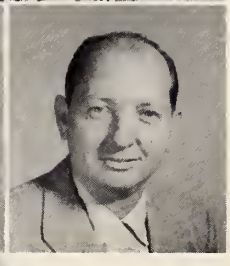

LARRY YATES
MRS. HALL
MR. HALL

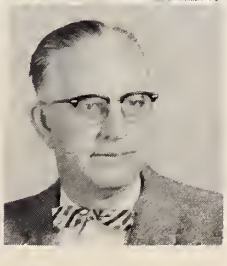

MR. HOYLE

Compliments of
LOWDER SUPPLY CO.

Compliments of
PEOPLES SAVINGS & LOANS ASSOCIATION

Compliments of
WINGATE COLLEGE

Juniors

3rd Stage

Blast Off!

Compliments of
BLACK LUMBER CO.

Compliments of
BILL'S PLACE

Compliments of
STATE COMMERCIAL BANK

Mrs Fowler,

The most I can say in any words, is "Thank you". Thank you for the way you have led this senior. Thank you for the way you have tried to teach me English. Just one more thing, where I have used the personal pronoun in this, I'm sure it should have been we, us, or class. Best of Luck always and I would but wish that God bless a very wonderful person.

always your friend
Richard Huskins

Mrs. Fowler

To a most wonderful women, who has always been very good to me.

Best wishes always
Buron Perry

P.S. I'll see you next year

Class Officers

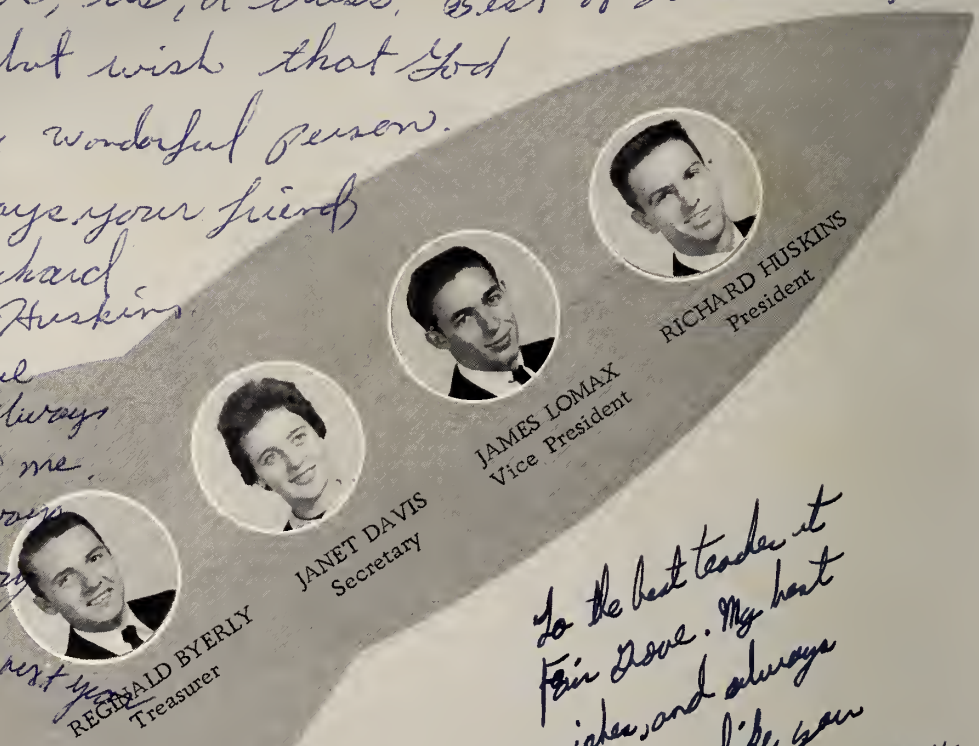

To the best teacher it Fair Dove. My best wishes, and always stay mean like you are, because I wouldn't no you if you would change.

your best friend
Rock

Mrs Fowler,

I have enjoyed being your student this year and you are very nice. "Lake"

P.S. Please pass me this year in Dramatics.

Juniors

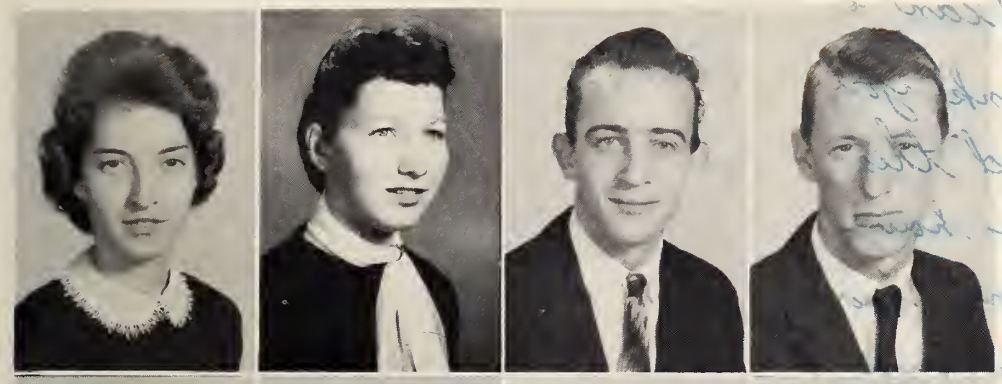

JOYCE BECK
DIXIE BODENHEIMER
MICHAEL BRASWELL
BOBBY BUIE

PATTY BYERLY
REGINALD BYERLY
ROCKY BYERLY
JANET DAVIS

JANE ELLIOTT
CAROLYN EMBLER
LINDA EVERHART
PEGGY FLEMMING

BRENDA FLOYD
PHYLLIS FLOYD
ELIZABETH GAMBLE
BARBARA GOINS

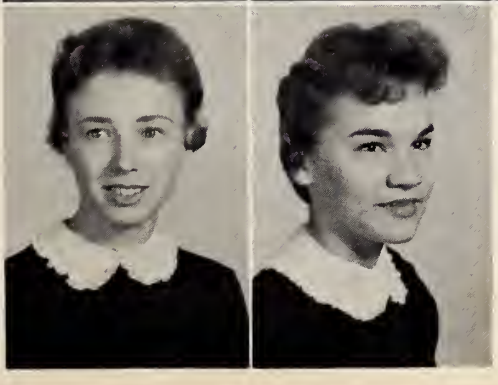

MARGARET GRUBB
BRENDA HARRIS

Juniors

Compliments of
GUILFORD DAIRY PRODUCTS

Juniors

WILSON HEPLER
JERRY HILL
RICHARD HUSKINS
JERRY JONES
AARON KENNEDY
BARBARA KIVETT
BONNIE LAMBETH
JANET LAMBETH

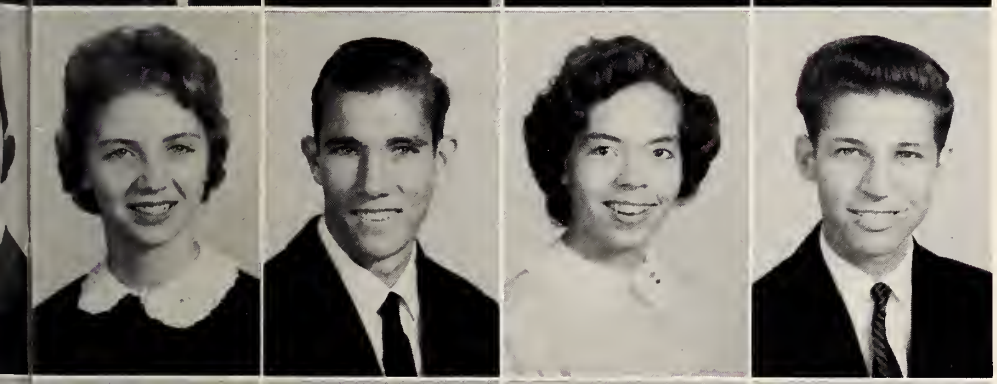

JERRY LITTLE
JAMES LOMAX
JEFFERY McKINNON
PEGGY MORRIS
JANICE MYERS
ESTON NORRIS
SYLVIA PALMER
EDDIE PIERCE

NINA RICHARDSON
MOLLIE RICHEY
JOHNNIE RUSSELL
LINDA SAMUELS
KATHERINE SMALL
BARBARA SMITH
VIRGINIA SPARKS
CHARLES STEPHENSON

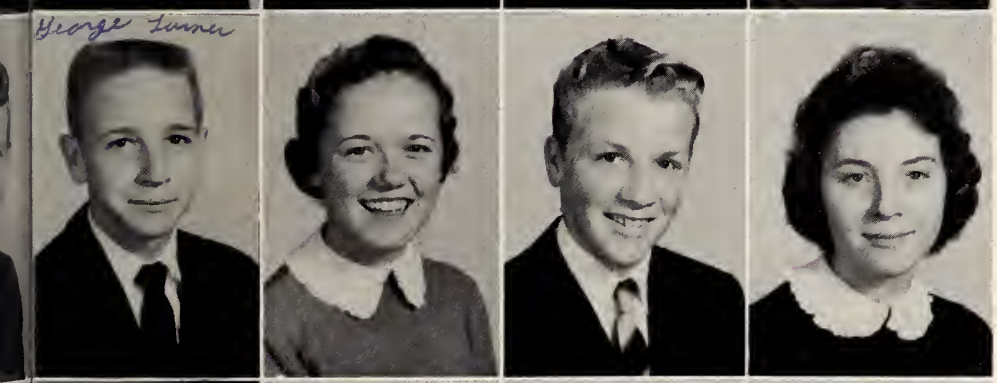

LINDA STILWELL
MABEL SUGGS
FRANCES THAYER
IVEY THOMAS
JAMES TURNER
MARY VARNER
JESSE WATFORD
RUBY WELBORN

SIDNEY WHITE
JOSEPH WILSON
JAMES WOODS
JUDY WOODS
MRS. LYNDON
MRS. PAYNE

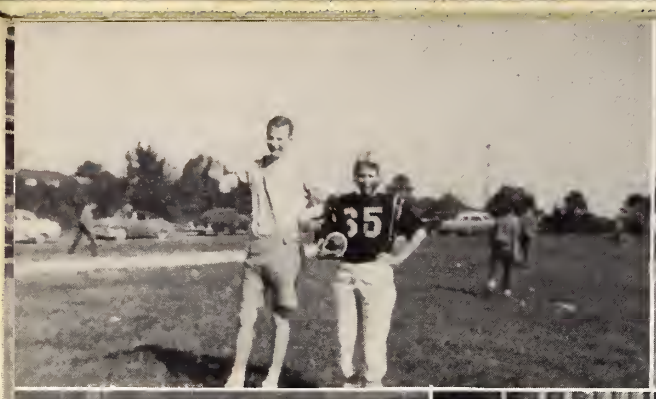
35

Mission Accomplished

Seniors

Compliments of
FAIR GROVE BARBER SHOP

Compliments of
HUNDLEY INSURANCE AND REALTY, INC.

Compliments of
CAROLINA BANK & TRUST CO.
Denton, North Carclina

Class Officers

SANDRA INGRAM
Annual Staff 2, 3, 4, Editor 4; Homecoming Queen 2; Chief Marshal 3, 4; Class Officer 1, 2, 3, 4; Beta Club 3, 4; Echo Staff 1, 2, 3, 4; Flag Carrier 1; Majorette 2, 3; Drum Majorette 4; Band Officer 3, 4; Basketball 1, 2, 3, Jr. Varsity 1, 2; Pep Club 1, 3, 4; Glee Club 1, Miss Queen Piedmont Contestant 2; School Columnist for Times 4; Dance Band 2; Monogram Club 2, 3; Superlatives 4.

EMMA JEAN BLAIR
Band 1, 2; Glee Club 1; Beta Club 3, 4; Pep Club 1, 3, 4; Echo Staff 4; Annual Staff 3, 4; Class Officer 4; Marshal 3, 4; Librarian 4; F.H.A. Club 2; Miss Twig 4; Bible Club 2; Superlative 4; Dance Band 1, 2.

ANNE PARRISH
Band 1, 2, 3, 4; Dance Band 1, 2; Pep Club 1, 3, 4; Jr. Varsity Basketball 1, Manager 2, 3, 4; Bible 1, Glee Club 1; Superlatives 4, Beta Club 3, 4, Officer 4; Monogram Club 3, 4; Annual Staff 1, 2, 3, 4; Echo Staff 3, 4; Science Club 4.

Seniors

GEORGE BLACK
Pep Club 1, 3, 4; Bible 1.

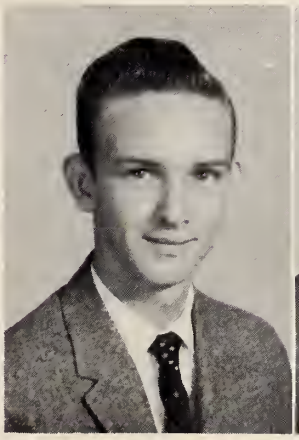

JERRY BALL
Bus Driver 3; Pep Club 1, 3, 4.

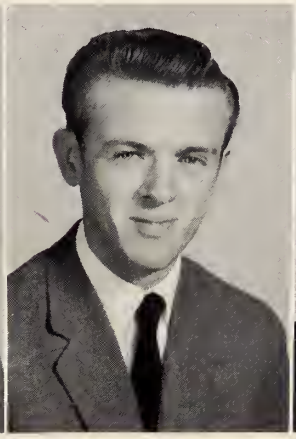

RONNIE STILLWELL
Football 2; Pep Club 1, 3, 4; Monogram Club 2.

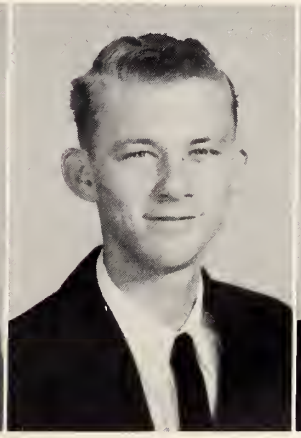

BOBBY POPE
Pep Club 1, 3, 4; Bible 1.

DOAK FULLER
Basketball 1, 2, 3, 4; Jr. Varsity 1, 2; Football 1, 2, 3, 4; Baseball 1, 2, 3, 4; Class Officer 1, 2; Pep Club 1, 3, 4; Monogram Club 2, 3, 4; Superlative 4; All-Central Tar Heel Team 4.

CARROLL GAILEY
F.H.A. 1, 2, 4, District President 4; Bible 2; Bible Club 1, 2; Band 4; Miss Fair Grove 4; Beta Club 4; Echo Staff 4; Miss Davidson County.

BRENDA McKINNON
4-H Club 1, 2, 3, Officer 1, 2, 3; F.H.A. 1, 2; Band 1, 2, 3, 4; Flag Carrier 3, Chief 4; Jr. Varsity Basketball 1, 2; Pep Club 1, 3, 4.

NANCY CLODFELTER
Band 1, 2, 3, Officer 1, 2, 3; Dance Band 1, 2; Glee Club 1; Class Officer 4; Bible 4; Marshal 3, 4; Beta Club 3, 4, Officer 4.

Seniors

BILL NOAH
Football 3; Pep Club 1, 3, 4; Monogram Club 3.

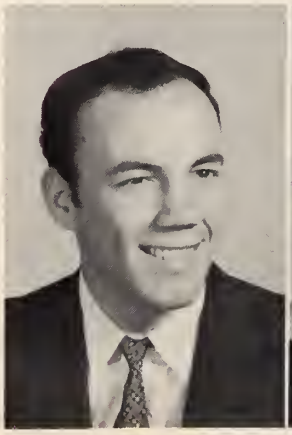

WANDA HILL
F.H.A. 1, 2; 4-H Club 1, 3, 4; Band 1, 2, 3; Pep Club 1, 3, 4.

BARBARA PLYLER
Library 3, 4; Pep Club 1, 3, 4; F.H.A. 4, Officer 4; Class Testatrix 4.

RACHAEL SKEEN
F. H. A. 1, 2, 3, 4, Officer 2, 4; Bible 2; Pep Club 1, 3, 4; Librarian 2, 4; Class Officer 4; Echo Staff 3, 4, Editor 4; Superlatives 4.

JOHN CHARLES THOMAS
Football 1, 2, 3, 4; Basketball 2, 3, 4; Monogram Club 2, 3, 4; Pep Club 1, 3, 4; Superlatives 4; Beta Club 3, 4, Officer 4; Class Officer 1, 3, 4; Annual Staff 3.

LUCILLE HUSKINS
Marshal 3, 4; Beta Club 3, 4; Basketball 1, 2, 3, 4, Jr. Varsity 1, 2; Bible Club 1, 2, Officer 1, 2; Bible 2; Bus Driver 3; Monogram Club 2, 3, 4; Pep Club 1, 3; Science Club 4, Officer 4.

Seniors

BARBARA ALFORD
F. H. A. 1; Bible Club 1, 2; Pep Club 1, 3, 4.

BRENDA BLACK
Bible 1; Pep Club 1, 3, 4; Library 3, 4.

BRENDA PROCTOR
Bible Club 1, 2, 3; Bible 2; Pep Club 1, 3.

SHERRILL SAUNDERS
Football 1, 2, 3, 4; Pep Club 1, 3, 4; Superlative 4.

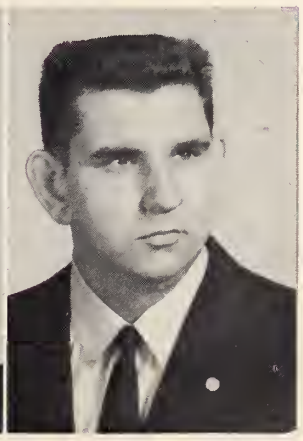

Compliments of
REFRIGERATION SALES & SERVICE

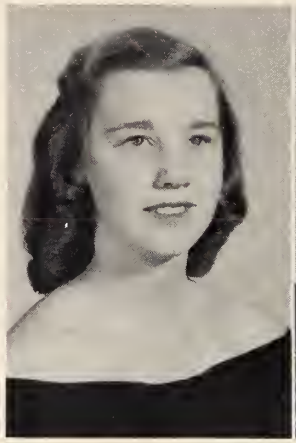

GAIL TRIMNAL
Glee Club 1; Library 1, 2; F. H. A. 1, 2, 4, Officer 4; Pep Club 1, 3, 4; Bible Club 2; Echo Staff 4; Superlative 4.

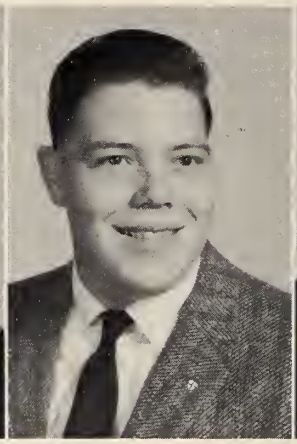

MICHAEL EDWARDS
Football 1; Monogram Club 1; Library 3; Bible Club 1, 2; Pep Club 1, 3, 4; 4-H Club 1; Band 1; Glee Club 1; Science Club 4.

JOE STANLEY
Football 2, 3, 4; Jr. Varsity Basketball 1, 2; Monogram Club 3, 4; Pep Club 1, 3, 4; Superlative 4; Band 1, 2, 3.

Seniors

GLENN MILLER
Football 1, 2, 3; Monogram Club 1, 2, 3; Beta Club 3, 4; Pep Club 1, 3, 4.

GERRIE HUGHES
Band 2, 3, 4; Bible Club 2; Pep Club 1, 3, 4; F.H.A. 1.

DELL BAKER
Cheerleader 4; F. H. A. 2, 3, 4; Monogram Club 4; Librarian 3, 4.

GARY SAUNDERS
Football 1, 2, 3, 4; Pep Club 1, 2, 3, 4; Monogram Club 2, 3, 4.

Compliments of
ARNOLD'S BUSINESS
COLLEGE

WILDA O'KELLEY.
Pep Club 2, 3, 4; Majorette 4; Flag Carrier 3; Glee Club 1; Miss Queen Piedmont Contest 4.

CAROLYN SKEEN
Bible 2; Pep Club 1, 3, 4; Librarian 4; Superlatives 4; Echo Staff 4.

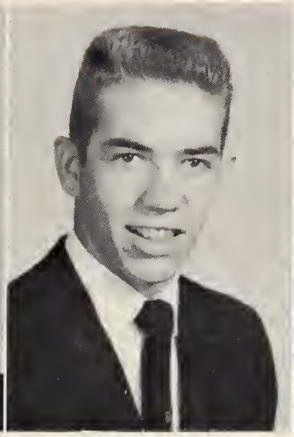

BOBBY BLAIR
Football 1, 2, 3, 4; Baseball 3, 4; Pep Club 1, 3, 4; Monogram Club 2, 3, 4; Superlatives 4; All-Central Tar Heel Team 4.

MILTON SUGGS
Football 1, 2, 3; Baseball 1, 2, 3, 4; Pep Club 1, 3, 4; Monogram Club 2, 3, 4; Superlative 4.

Seniors

JAMES WILSON
Football 1, 2, 3, 4; Jr. Varsity Basketball 1, 2; Baseball 2, 3, 4; Pep Club 1, 3, 4.

LARRY PALMER
Jr. Varsity Basketball 1, 2; Varsity 4; Baseball 1, 4; Librarian 2, 4; Glee Club 1; Monogram Club 1, 4.

CHARLES DENNIS
Vikings Literary Society 1, 2; Dramatics Club 1, 2; Bible Club 3; Pep Club 3, 4.

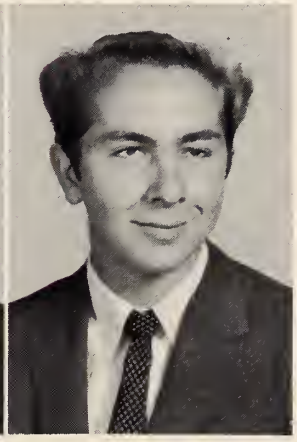

Compliments of
HINKLE MILLING CO.

Compliments of
CITY ICE & FUEL COMPANY

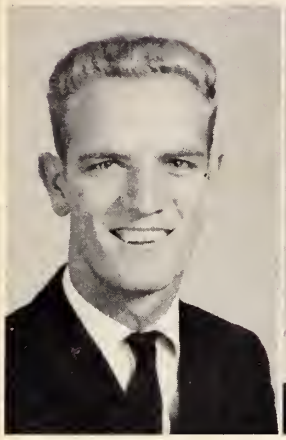

SHERRILL DOBY
Football 1, 2, 3, 4; Most Valuable Player Trophy 4; All-Central Tar Heel Team 4; Baseball 1, 2, 4; Pep Club 1, 3, 4; Monogram Club 2, 3, 4; Superlative 4.

NORMA SUE FOUTS
Jr. Varsity Basketball 1; Bible Club 1, 2; F.H.A. 1; Bible 2; Pep Club 1, 2, 4.

PATSY GORDON
Jr. Varsity Basketball 1, 2; Chief Flag Twirler 2, 3; Majorette 4; Pep Club 1, 3, 4.

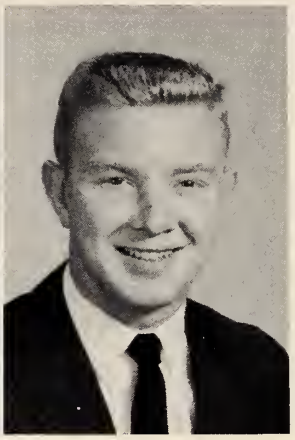

JERRY HEGE
Football 1, 2, 3, 4; Baseball 1, 2, 3, 4; Pep Club 1, 3, 4; Bus Driver 4; Monogram Club 2, 3, 4.

Seniors

MRS. CLARENCE FOWLER

LYNN WRIGHT
Mascot

JOHNNY SECHRIEST
Mascot

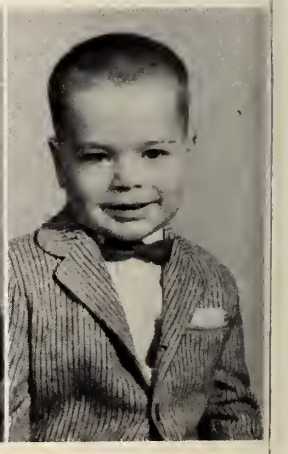

Class History

September 4th, 1955, was a magic date; yes, that was the date ninety happy-go-lucky freshmen began their high school career at dear old F. G. H. S. Mrs. Lyndon, Mr. Garrison, and Mr. Doby guided us through the year. Naturally there were several times when the going was rough, but all the fun made up for the little bit of bad! We enjoyed being a part of sports, the band and various other activities.

Mrs. Hedrick and Mr. Matthews sent us on our merry way at the beginning of our Sophomore year. Biology reminds us of the "crayfish" and Algebra makes us think of several hours spent studying! Parties and selling candy took up part of our time too.

Gee, we were Juniors at last! Under the skillful guidance of Mrs. Payne and Mrs. Lyndon, we sold magazines and earned money for the all-important event...our Junior-Senior Banquet. The theme "Holiday Inn" was a big success with the help of Mrs. Hedrick.

Now there are forty of us. As we look back and think of the fun we have had during the last four years, there is love for F. G. H. S. in the heart of every Senior. Under the kind assistance of Mrs. Fowler we are striving for our trip to Washington and making plans for graduation. Yes, it has been great, and we've loved every minute of our high school career.

GAIL TRIMNAL
Class Historian

Motto

The door to success is labeled PUSH!

Flower

White Rose

Colors

Blue and White

Class Prophecy

Flying along in my outdated helicopter, whom should I see beside me in one of those "new fangled flying cars" but GAIL TRIMNAL. She waved for me to land and of course, being anxious to hear all "the latest," I almost wrecked my "crate."

"Gail! What have you been doing?"

"Oh nothing much—just directing the Miss America Contest, and a few other things; what have you?"

"I am the private secretary for the President of the United States. Have you heard from any of the old crowd lately?"...and so the story is told:

CAROLYN SKEEN is a hostess on a jet passenger liner and SHERRILL DOBY is pilot.

JERRY HEGE is a big tycoon in building spaceships for the Army.

MILTON SUGGS is a resident of France and has a booming dairy business.

The U. S. Ambassador to Russia is none other than WANDA HILL.

In the coming election, JAMES WILSON is to run on the Republican ticket for governor of North Carolina.

Fair Grove finally has a new principal—GLENN MILLER.

A few years ago ANNE PARRISH made her operatic debut in Carnegie Hall with EMMA BLAIR as her accompanist.

MICHAEL EDWARDS, a government nuclear physicist, has as his assistant, BOBBY POPE.

SANDRA INGRAM and BARBARA PLYLER make loads of money from their chain of beauty salons.

JOE STANLEY'S design for a new spaceship made a big hit over the nation.

JOHN CHARLES THOMAS coaches the State football team along with the help of a Puerto Rican friend.

LARRY PALMER and DELL BAKER have a chain of jewelry stores over and around the world.

SHERRILL and GARY SAUNDERS are making movies in Hollywood. Sherrill, a "rock and roll" star and Gary? ...why..."westerns" of course!

RACHAEL SKEEN, Treasurer of the U. S., is making great progress in that department.

BRENDA PROCTER and BRENDA McKINNON have rocked New York with their sensational new skyscrapers.

GERRIE HUGHES has the Thomasville Chair Co. on the run with her own company.

WILDA O'KELLY and CARROLL GAILEY are explorers in the Far North.

LUCILLE HUSKINS has her own "business" with her own "special" partner.

BILL NOAH is the noted playboy of Miami. He "wows" all the girls on the beach.

ANN ALFORD bought out the owners of the Winn-Dixie Stores, the A & P Stores, and the Columbia Food Stores; and has merged them into the A. A. G.

BRENDA BLACK and PATSY GORDON make a wonderful surgical pair. They save hundreds of lives a year.

DOAK FULLER shocked everyone by going to New York City and becoming one of the "Big Men" in Radio City.

BOBBY BLAIR and JERRY BALL are discovering the wonders on the bottom of the ocean, as the nation's leading diving-duo.

RONNIE STILWELL, foreign correspondent for the New York Times, is staying in Europe and really living it up!

GEORGE BRILES, the nation's favorite comedian, drives stock cars as a hobby.

NORMA FOUTS is living in Hawaii and running her pineapple canning factory.

After learning all "the latest" from each other, we departed but thought still of our classmates and our Senior sponsor who made our last year so enjoyable.

NANCY CLODFELTER
Class Prophetess

Compliments of
HEPLER BROS. BUILDING CONTRACTORS

Compliments of
LOMAX GROCERY

Compliments of
HARRIS WELDING & REPAIR

Galaxy of Stars

MOST CULTURED
Anne Parrish
John Charles Thomas

MOST POPULAR
Sandra Ingram
Doak Fuller

PRETTIEST and MOST HANDSOME
Emma Blair
Sherrill Doby

MOST VERSATILE
Sandra Ingram
Bobby Blair

QUIETEST
Carolyn Skeen
George Black

Galaxy of Stars

BEST ALL AROUND
Sandra Ingram
John Charles Thomas

WITTIEST
Anne Parrish
Milton Suggs

MOST LIKELY TO SUCCEED
Sandra Ingram
John Charles Thomas

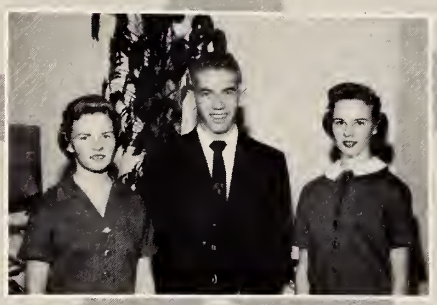

NEATEST
Rachael and Carolyn Skeen
Bobby Blair

BIGGEST BABY
Gail Trimnal
Sherrill Saunders

Galaxy of Stars

BEST DISPOSITION
Sandra Ingram
Joe Stanley

MOST DEPENDABLE
Rachael Skeen
John Charles Thomas

MOST TALENTED
Anne Parrish
George Briles

MOST ATHLETIC
Sandra Ingram
Doak Fuller

MOST STUDIOUS
Sandra Ingram
John Charles Thomas

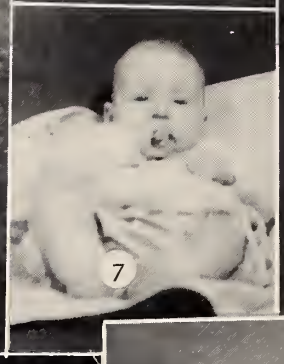

Baby

1. George Briles 2. Sandra Ingram 3. Emma Jean Blair 4. Michael Edwards 5. Barbara Plyler 6. Patsy Gordon 7. Brenda Black 8. Norma Sue Fouts 9. Milton Suggs 10. Gerrie Hughes 11. Wilda O'Kelly 12. Gary Saunders 13. Gail Trimnal 14. Bobby Blair 15. Larry Palmer

Compliments of
BYERLY'S GARAGE

Compliments of
FAIR GROVE T V APPLIANCE

Sputniks

1. James Wilson 2. Nancy Clodfelter 3. Dell Baker 4. Brenda McKinnon 5. Carroll Gailey 6. Glenn Miller 7. Barbara Alford 8. Charles Dennis 9. Lucille Huskins 10. Doak Fuller 11. Anne Parrish 12. Sherrill Saunders 13. Carolyn and Rachael Skeen 14. Brenda Procter 15. John Charles Thomas 16. Joe Stanley.

Compliments of
BLACKS MACHINE SHOP

Last Will and Testament

We, the Senior Class of nineteen hundred and fifty-nine, realizing with unforgettable memories and proudness in our hearts that our happy school days are nearing the end, do hereby declare this to be our last will and testament.

ARTICLE I

To our principal, Mr. E. T. Kearns, Jr., we leave our hearts filled with sincere gratitude and thanks for the many long hours and days that he has been by our sides to guide us and help us to better ourselves in our future life to come.

ARTICLE II

To the faculty, we leave our sincerest thanks for boosting us along when the going got rough. Your love and guidance has meant so much to us.

ARTICLE III

To our parents, we will our love and affection and hope that we may become what they desire us to be.

ARTICLE IV

To the class of 1960:

BRENDA BLACK wills her ability to learn Physics to Sylvia Palmer.

PATSY GORDON wills her red hair to Phyllis Floyd and her majorette suit to Ellen Rothrock.

LUCILLE HUSKINS wills her ability to get married to Linda Stilwell.

SANDRA INGRAM wills her ability to make straight "A's" to Jane Elliott, her position as drum majorette to Margaret Grubb and editor of the annual to Janice Myers.

GAIL TRIMNAL wills her love for the United States Marines to Mollie Richey and her blue eyes to Reggie Byerly.

JERRY BALL wills his ability to lay out of school to Sidney White.

CHARLES DENNIS wills his ability to take Macbeth 2 periods a day to James Lomax.

DELL BAKER and LARRY PALMER will their love for each other to Linda Samuels and Richard Huskins.

RACHEAL SKEEN leaves her neatness to Brenda Harris.

CAROLYN SKEEN wills her quietness to Barbara Goins.

SHERRILL DOBY wills his good looks to Wilson Hepler.

DOAK FULLER wills his glass collarbone to Jerry Little.

MICHAEL EDWARDS wills his diet to James Turner.

JOE STANLEY wills his love for drag strip racing to Rockie Byerly and his "grabby" ways to Charles Stepenson.

GLENN MILLER leaves his place on the football team to Aaron Kennedy.

MILTON SUGGS wills his ability to memorize jokes to Jerry Don Alford.

BRENDA PROCTOR wills her friendly smile to Peggy Fleming.

GARY SAUNDERS wills his love for gossip to Jerry Jones.

WILDA O'KELLEY wishes to leave the many tears she has shed at school to Barbara Smith.

JAMES WILSON wills his long, curly hair to Ivey Thomas in hopes he will comb it 3 times a day.

CARROLL GAILEY wills her title "Miss Davidson County" to Janet Lambeth.

JERRY HEGE wills his nickname "Hoogie" to Douglas O'Kelley.

GEORGE BLACK wills his variety of cars to Bobby Buie.

NORMA FOUTS wills her blonde hair to Kathryn Small and her fair complexion to Joyce Beck.

BOBBY PIERCE wills his ability to dance to Eddie Pierce.

WANDA HILL wills her snare drum to Jerry Hill and her freckles to Mary Varner.

ANNE PARRISH wills her ability to draw to Janet Davis and her saxophone to Dixie Bodenheimer.

RONNIE STILWELL wills his love for snipe hunting to Joseph Wilson.

GEORGE BRILES wills his height to Eston Norris.

SHERRILL SAUNDERS wills his bus, No. "61" to Michael Braswell.

JOHN CHARLES THOMAS wills his "50" Ford to Johnnie Russell providing he promises to wash it once a week.

BARBARA ALFORD wills her wreckless driving to Patty Sue Byerly and her love for red hair to Peggy Morris.

BOBBY BLAIR wills his ability to make the winning touchdowns for Fair Grove to Jeffrey McKinnon.

BOBBY POPE wills his History of England notebook to James Woods.

GERRIE HUGHES wills her ability to translate Shorthand to Elizabeth Gamble.

BILL NOAH wills his love for Chemistry to Jesse Watford.

NANCY CLODFELTER wills her ability to get a letter every day to Barbara Kivett and her clarinet to Ruby Welborn.

BRENDA McKINNON wills her ability to be at the wrong place at the wrong time and to say the wrong thing at the wrong time to Virginia Sparks.

EMMA BLAIR wills her "duckie" walk to Carolyn Embler and her ability to do Bookkeeping to Frances Thayer.

And I, BARBARA PLYLER, will my love for the beach to Mabel Suggs, my suntan to Nina Richardson, and my love for class rings with blue sets to Linda Everhart.

ARTICLE V

To the class of '60, '61, and '62, we will our ability to get to classes on time and all our excuses for not getting to class on time. May your days be as enjoyable as ours have been.

To this, our last will and testament, the Senior Class of nineteen hundred and fifty-nine, do set our seal on this, the third day of June, nineteen hundred and fifty-nine.

Mrs. Fowler, I mean these next few lines from the bottom of my heart. I have really enjoyed being in your class. You have meant a lot to me in my life.

Love,
Thomas

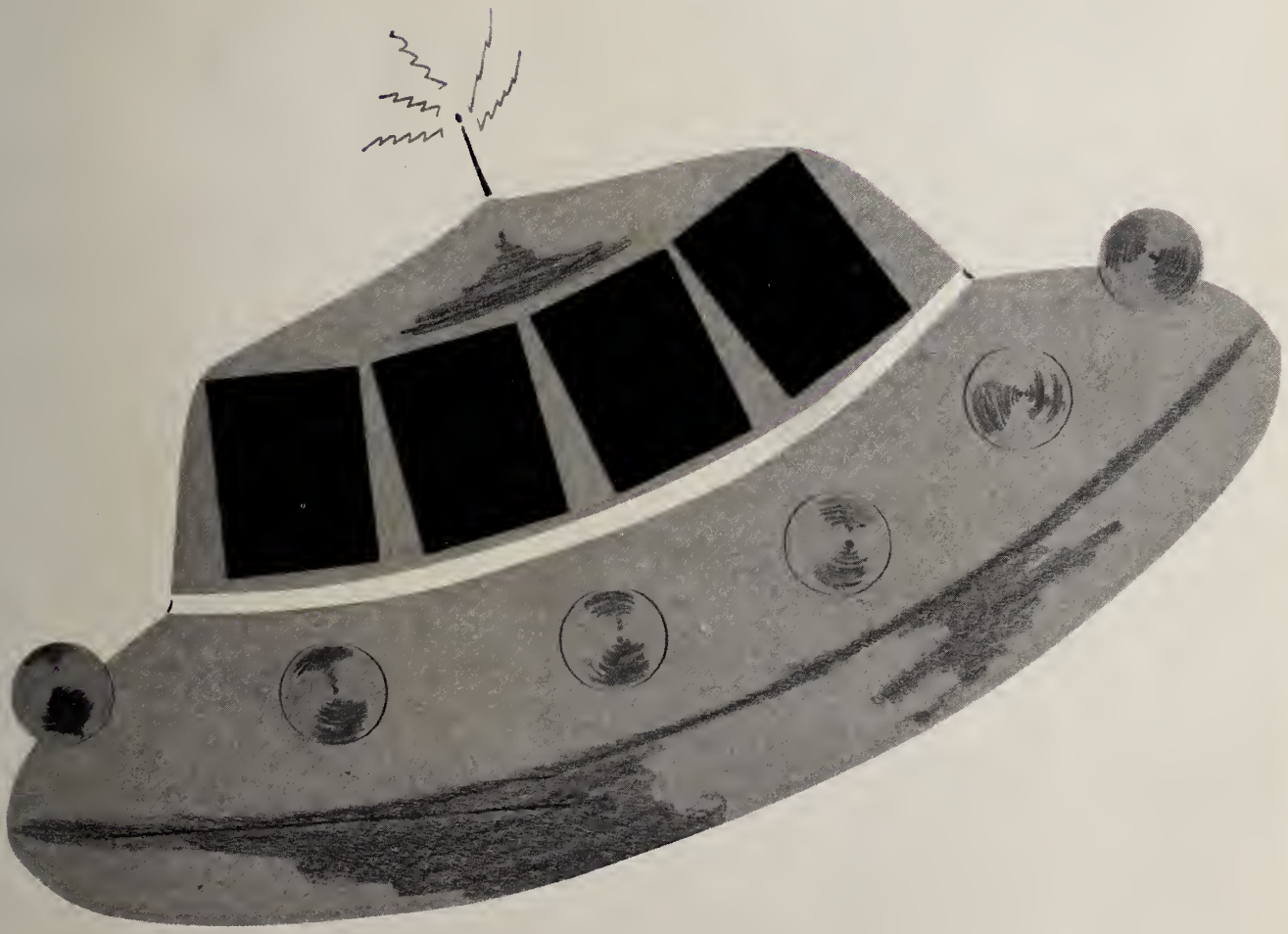

Flying Saucer

Activities

Officers

ANNE PARRISH
President
JOHN CHARLES THOMAS
Vice President
NANCY CLODFELTER
Secretary
RACHAEL SKEEN
Treasurer

MOTTO
"Let us lead by serving others."

First Row: Anne Parrish, Rachael Skeen, Peggy Fleming, Lucille Huskins, Janet Davis, Sandra Ingram. Second Row: Emma Jean Blair, Nina Richardson, Patty Byerly, Margaret Grubb, Carroll Gailey. Third Row: Ivey Thomas, Barbara Smith, John Charles Thomas, Jerry Little, Janet Lambeth, Wilson Hepler.

Compliments of
BOBBY L. HEPLER

Compliments of
KEARNS & WHITE GARAGE

Compliments of
JULIUS A. GREEN LIFE INSURANCE

Librarians

Seated: Rachael Skeen, Brenda Black, Barbara Smith, Mollie Richey, Emma Jean Blair. Standing: Margaret Grubb, Mrs. Lyndon (Advisor), Becky Robbins, Patty Proctor, Richard Huskins, Larry Palmer, Barbara Plyler, Carolyn Skeen, Dell Baker.

Bus Drivers

Miss Nancy Jo Kennedy, Jerry Hege, Janet Lambeth, Ivey Thomas, Bobby Buie, Aaron Kennedy, Sherrill Saunders, Richard Huskins.

The Twig

Staff

Homecoming Queen and Attendants

Future Homemakers of America

First Row: Carolyn Skeen, President; Barbara Plyler, Vice President; Rachael Skeen, Secretary; Gail Trimnal, Treasurer; Frances Thayer, Reporter; Bonnie Lambeth, Club Parliamentarian; Rita Alexander, Historian. Second Row: Rosa Haire, Patricia Tobin, Margaret Grubb, Carroll Gailey, Jane Elliott, Peggy Fleming, Mollie Richey, Jackie Wrenn. Third Row: Rita Hedrick, Barbara Kindley, Audrey Thomas, Ruby Welborn, Brenda Eddinger, Sylvia Palmer, Lillian Pope, Gail Kennedy. Fourth Row: Dawn Lopp, Freida Albright, Katherine Small, Cinda McKinnon, Virginia Wilson, Brenda Beck, Patsy Childress, Miss Lucille Bowers, Sponsor.

PATTY BYERLY
CARROLL GAILEY
MABEL SUGGS
MOLLIE RICHEY

RACHAEL SKEEN
Editor
BARBARA SMITH
CAROLYN SKEEN

The Echo Staff

GAIL TRIMNAL
ANNE PARRISH
SANDRA INGRAM

PEGGY FLEMING
WILSON HEPLER

EMMA JEAN BLAIR
JERRY LITTLE

Compliments of
HOLTON FURNITURE CO.

Compliments of
LACKEY'S SERVICE STATION

NANCY CLODFELTER

LUCILLE HUSKINS

Compliments of
MOORE BROTHERS TRANSPORTATION

hals

SANDRA INGRAM
Chief Marshal

EMMA JEAN BLAIR

Compliments of
WORKMAN SHEET METAL SHOP

Majorettes

Fair Grove Band

SANDRA INGRAM
Drum Majorette

Officers

SANDRA INGRAM
President
MARGARET GRUBB
Vice President
NANCY CLODFELTER
Secretary
JERRY LITTLE
Treasurer

MR. CAREY DAVIS
Band Director

Flag Carriers and Twirlers

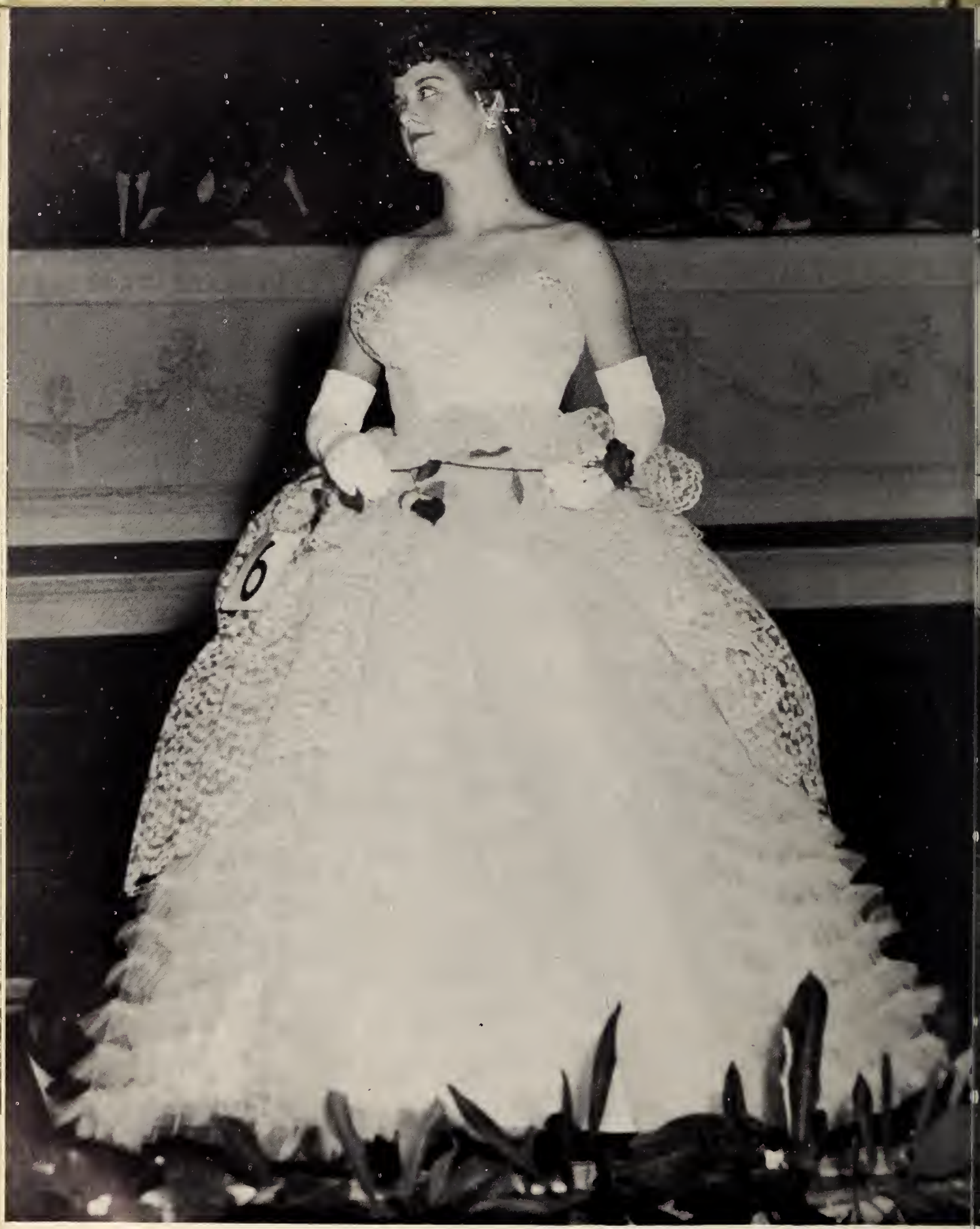

Miss Queen Piedmont Contestant

MISS WILDA O'KELLEY

Miss Fair Grove and Miss Davidson County

MISS CARROLL GAILEY

Homecoming Queen

FREIDA ALBRIGHT

and Attendants

JANET DAVIS

BARBARA KINDLEY

RITA HEDRICK

ROSA HAIRE

Miss Twig of 1959

EMMA JEAN BLAIR

"Purple People Eater"

Athletics

Compliments of
THOMASON CHEVROLET, INC.

Compliments of
B. & S. MOTORS

Compliments of
THOMAS CARTER GROCERY

Football Te

The Tige

JOHN DOBY
Head Coach

Junior Nickolson, Joe Stanley, Jerry Little, Jerry Hege, Gary Saunders, Sherrill Doby, Doak Fuller, Reggie Byerly, John Charles Thomas, Eston Norris, James Wilson. Second Row: Donald Gallimore, Harold Miller, Richard Huskins, Bobby Blair, Jerry Smith, Wilson Hepler, James Lomax, Glenn Miller,

SHERRILL DOBY
Guard
Captain

Compliments of
COMMERCIAL CARVING CO.

Compliments of
DAVIDSON ARMY STORE

Team

Tigers

Wayne Abbott, Barney Blair, Mr. Doby (Coach). Third Row: Mr. Hall (Assistant Coach), Dale Faircloth, Billy Sheffield, Andy Varner, Larry Embler, George Swaim, Clell Snider, James Cranford, Charles Holder, Rocky Byerly, Ernest Rothrock, Vernon Parrish, Woody Fowler, Bobby Buie.

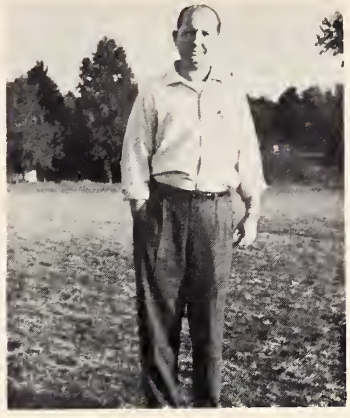

KERMIT HALL
Assistant Coach

JUNIOR NICKOLSON
Manager

Compliments of
THOMASVILLE COCO-COLA BOTTLING CO.

Compliments of
GRAY CONCRETE PIPE CO.

Compliments of
REED SUPPLY CO.

GARY SAUNDERS
Tackle

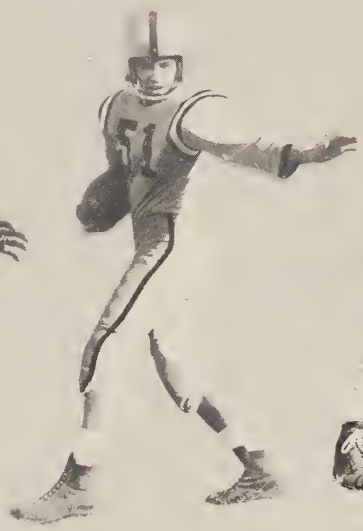

BOBBY BLAIR
Wingback

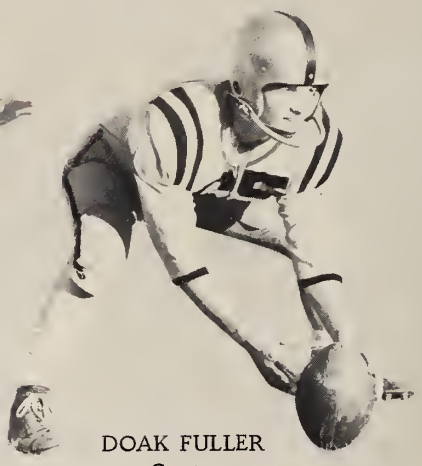

DOAK FULLER
Center

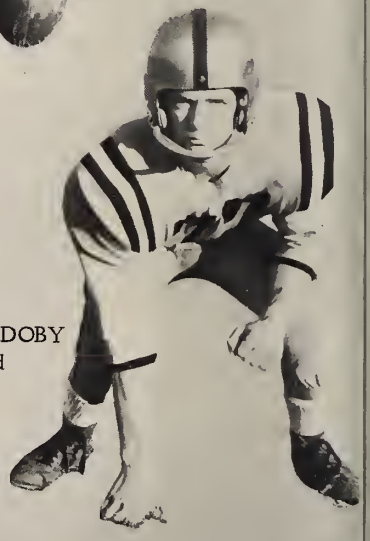

SHERRILL DOBY
Guard

Mrs. Fowler, It has really been nice being in your home room this year. I hope that I have learned a little. Thank you for all your help.
Wilson Hepler

GLENN MILLER
Tailback

WILSON HEPLER
Blockingback

ESTON NORRIS
End

JAMES LOMAX
Fullback

JOHN CHARLES THOMAS
End

JOE STANLEY
Tackle

JERRY HEGE
Tackle

JAMES WILSON
Guard

Mrs. Fowler
I certainly have enjoyed having you as my senior teacher. Your friendship has meant very much to me and I'll never forget your helps.

Jerry Little

REGGIE BYERLY
Guard

RICHARD HUSKINS
Tackle

JERRY LITTLE
End

JERRY SMITH
Tailback

Basket

Kneeling: Audrey Thomas.
Standing: Lucille Huskins.

Kneeling: Mollie Richey, Sue Embler. Standing: Barbara Smith, Janet Lambeth.

First Row: Barbara Kindley, Rita Hedrick, Mollie Richey, Audrey Thomas, Diane Richey, Nancy Hinshaw. Second Row: Freida Albright, Zennie Rollins, Barbara Smith, Janet Lambeth, Sue Embler, Lucille Huskins.

Kneeling: Barbara Kindley, Rita Hedrick, Nancy Hinshaw. Standing: Freida Albright, Zennie Rollins, Dianne Ritchie.

Anne Parrish, Manager;
Mr. John Doby, Coach.

ket ball

Doak Fuller and John Charles Thomas.

Kneeling: Wilson Hepler, Jerry Little. Standing: Richard Huskins, Aaron Kennedy.

First Row: Donald Gallimore, Jerry Smith, Doak Fuller, Wilson Hepler, Charles Holder. Second Row: David Lambeth, Buren Perry, John Charles Thomas, Richard Huskins, Jerry Little, Aaron Kennedy.

Kneeling: Donald Gallimore, David Lambeth. Standing: Buren Perry, Charles Holder, Jerry Smith.

Mr. John Doby, Coach; Jerry Hege, Manager.

Cheer lea

JANET DAVIS
Chief

ZENNIE ROLLINS

DELL BAKER

Compliments of
LEACH'S CURB MARKET

eer leaders

Mrs. Fowler,
I can't tell you what it's meant to me knowing you for a teacher and a friend. (I hope)
You have been wonderful; thinking over what you have had to work with, helping us plan our tripe, graduation, etc.
Best of luck always, and may God bless you.
A true friend,
Jane

JANE ELLIOTT
Assistant Chief

PATRICIA TOBIN

ROSA HAIRE

Compliments of
BORDEN COMPANY
High Point, North Carolina

Monogram

First Row: Patricia Tobin, Rosa Haire, Janet Davis, Jane Elliott, Zennie Rollins. Second Row: Freida Albright, Mollie Richey, Barbara Smith, Anne Parrish, Rita Hedrick, Wilson Hepler, Barbara Kindley, Lucille Huskins, Janet Lambeth, Doak Fuller, Gary Saunders, Sherrill Doby, Milton Suggs, Charles Holden, Ernest Rothrock, Jerry Byerly, Rocky Byerly. Third Row: Bobby Blair, Barney Blair, Glenn Miller, George Swaim, James Lomax, Wayne Abbott, J. C. Russell, Jerry Smith, James Cranford, Joe Stanley, Clell Snyder, Jerry Little, John Charles Thomas, James Wilson, Richard Huskins, Marks Farmer, Donald Gallimore, Ronnie Stilwell, Jerry Hege.

MRS. FABBRE

Invasion of Little Green Men

Elementary

Compliments of
COBLE SPORTING GOODS CO., INC.
Greensboro, North Carolina

Compliments of
BELL BAKERS, INC.
Winston-Salem, North Carolina

Compliments of
GRIFFITH OFFICE EQUIPMENT CO.
High Point, North Carolina

Primary Faculty

Mars

MRS. BROOKS
MRS. NEWSOME
MRS. SHEALY

Jupiter

MRS. KEARNS
MRS. PARRISH
MRS. CURRY

Saturn

MRS. MAXWELL
MISS MYERS
MRS. HEAVNER

Mercury

MRS. JOHNSON
MRS. EVERHART
MRS. FOUTS

Grammar Faculty

Venus

MISS BLACK
MRS. BLUE
MRS. LEACH
MRS. SMITH

Pluto

MRS. MATTHEWS
MRS. HARRIS
MRS. THAYER
MRS. MADISON

Uranus

MR. KOONTZ
MRS. HORTON

Neptune

MISS KENNEDY
MRS. FOWLER
MRS. HOYLE

Eighth Grade

Eighth Grade

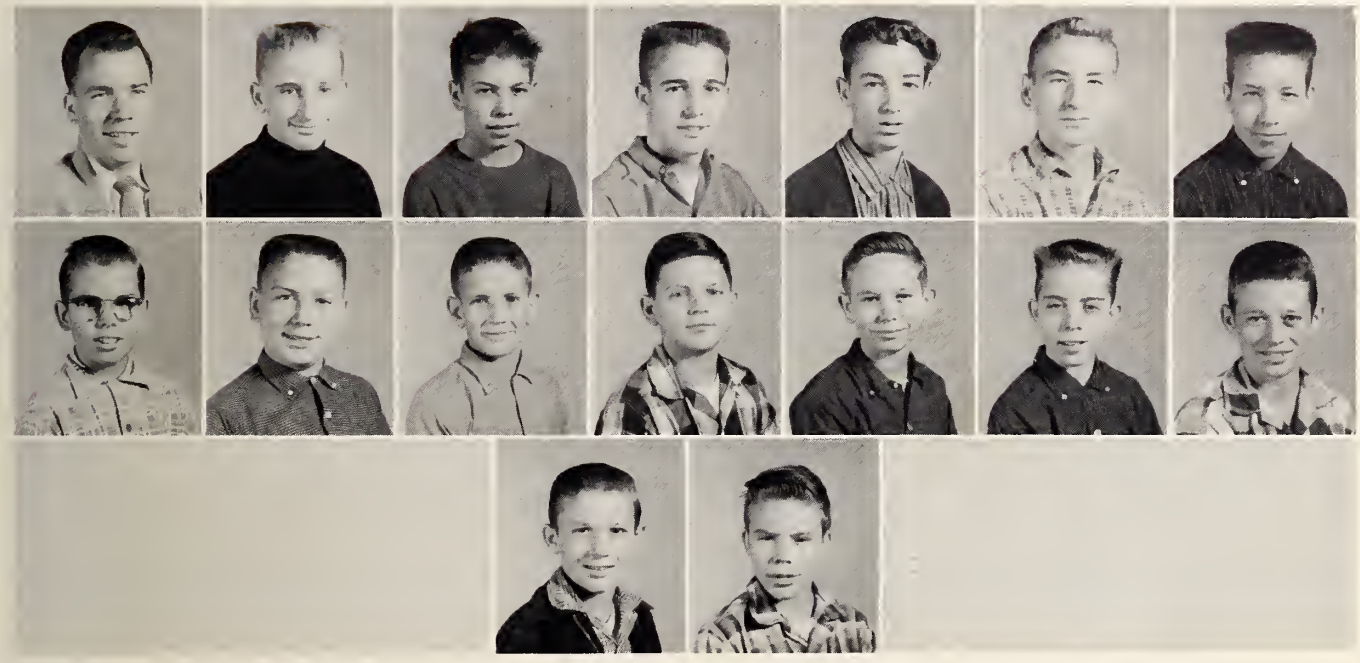

Seventh Grade

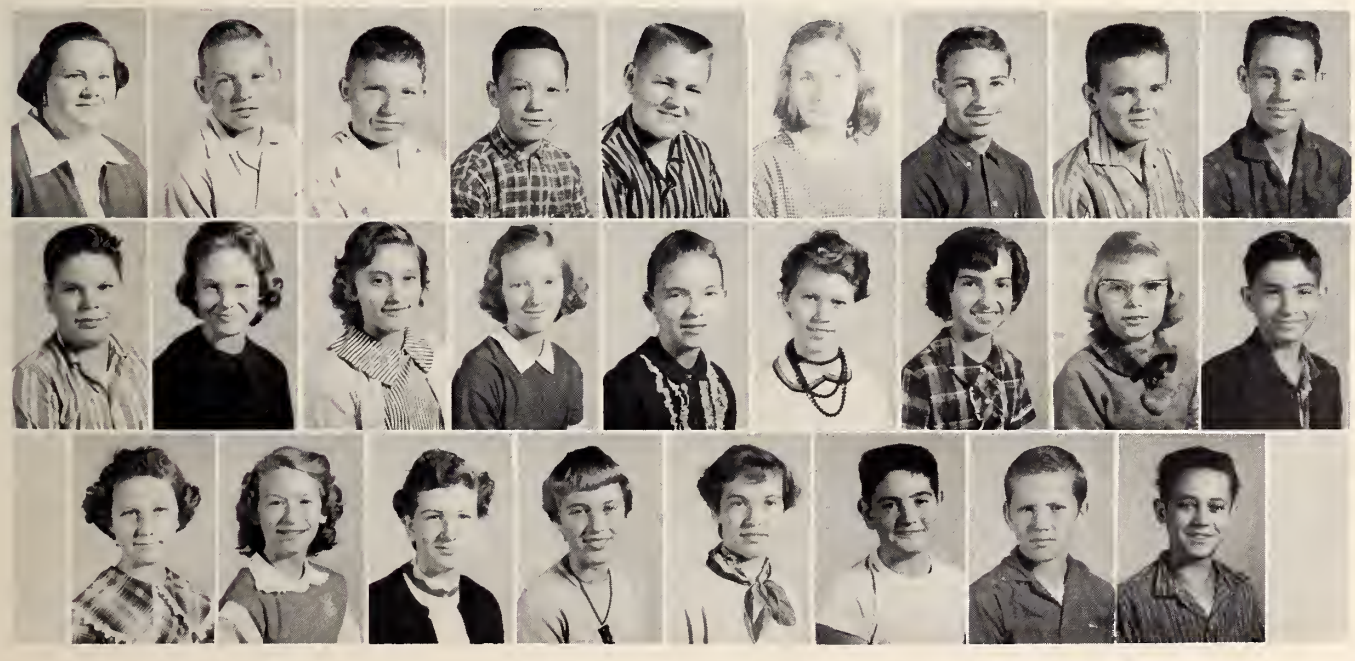

Seventh Grade

Compliments of
HILL MOTOR COMPANY

Compliments of
RUSSELL COMAN

Compliments of
C. B. HALSEY COMPANY
Roanoke, Virginia

Sixth Grade

Sixth Grade

Fifth Grade

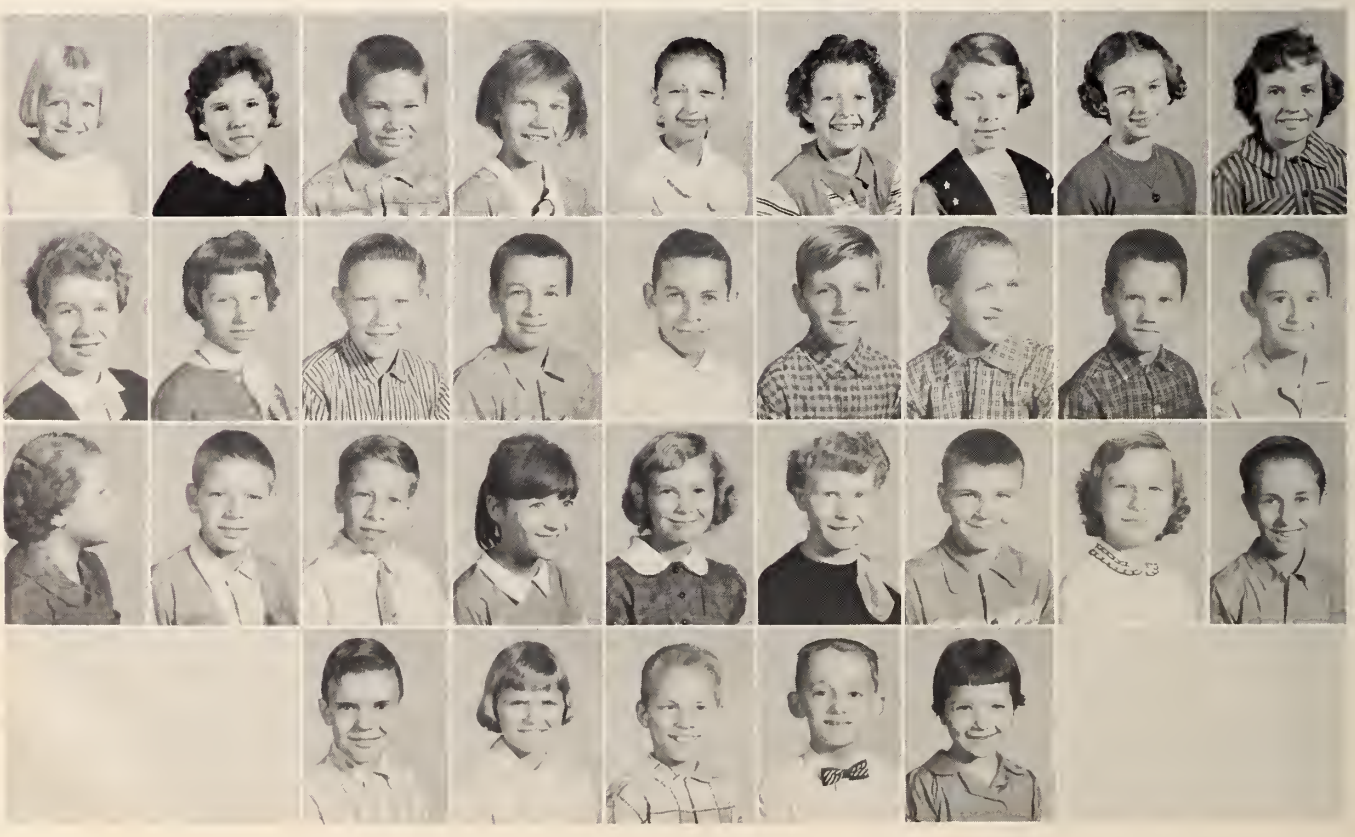

Fifth Grade

Fourth Grade

Fourth Grade

Third Grade

Third Grade

Second Grade

Second Grade

First Grade

First Grade

4-H Club

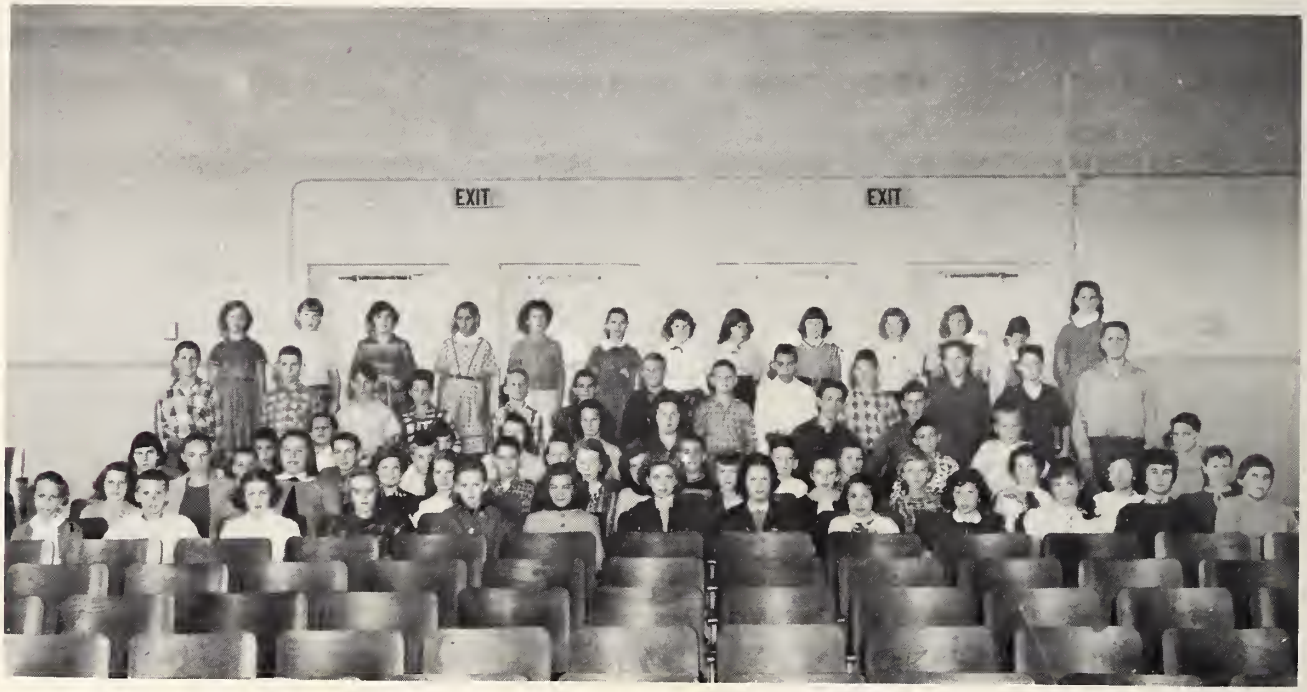

Junior Band and Majorettes

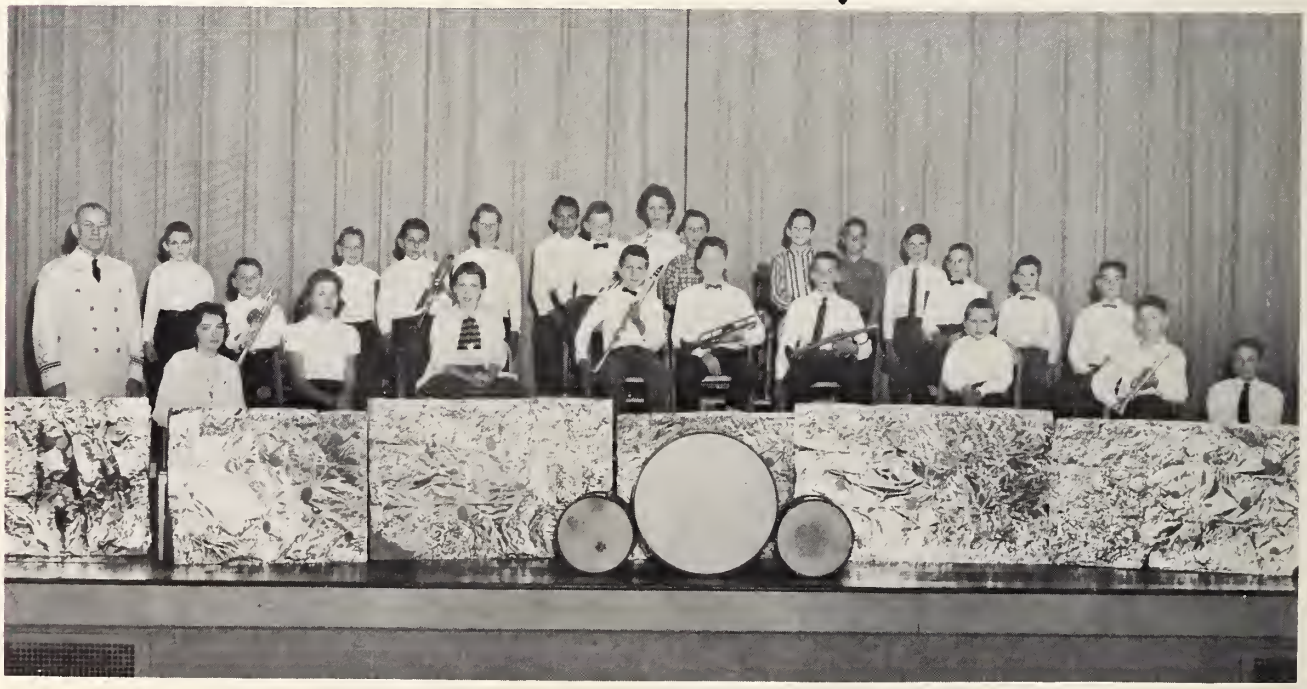

Compliments of
J. C. GREEN AND SONS FUNERAL SERVICES
(Since 1895)

Compliments of
S. E. HAUSER, INC.
High Point, North Carolina

King and Queen of Fall Festival

PRIMARY KING & QUEEN
Sandra Parker
Donald Smith

GRAMMER KING & QUEEN
Joan Leonard
Joe Don Leonard

Miss Fair Grove

BECKY ROBBINS

Mrs. Fowler

Is a very nice teacher. I believe she is one of the best, I've ever had. Best of luck. And may God blessed you.

Sincerely
Joseph Wilson

Mrs Fowler,
I have truly enjoyed being in your classes. You have made your classes interesting. You have made this my Senior year a more enjoyable one. Best of luck and wishes to a friend and devoted teacher.
Aaron K.

Mrs Fowler,

I would like to say thanks for all the help you have given me in the past four years. I also want to thank you for the make-up-work you are letting me do.

Best of luck in the future and don't forget little Turner.

a friend forever.

James Turner

Mrs. Fowler,
I have enjoyed very much being in your classes the past two years.
You are a wonderful teacher.
Wish you the best of luck in the future.
Best wishes.
Love
Joyce Beck

Mrs. Fowler,
I have truly enjoyed being in your classes. I know now that I should have worked and studied more than I did. You have been very helpful to me. You have guided us all, in your Senior class this year, to the road of success. May you always help others in kind ways. Love,

Mrs. Fowler

I have enjoyed having you for a teacher. I think you are a very nice person and one of the best teachers at Fair Grove School. Although I have made some low grades under you, I can truthfully say that you have really helped me. May you be ~~to~~ help to others as you have been to me. May God bless and keep you.

Sidney White

Mrs. Fowler,

I want to wish you the best of luck with your future classes. I have enjoyed being in your classes very much. You are one of my favorite teachers. May happiness and success come to you in the future.

Love,
Janice M.

Mrs. Fowler,

I have enjoyed being in your class this year. You are one of the nicest teachers at Fair Grove. The best of luck to you in the future.

Love,
Frances Thayer

Mrs. Fowler,

I will always remember you and your smiling face. It has been a joy to know you. I believe you really enjoy teaching or you would not have made it this year. I appreciate your support. May the best in life come your way.

Best Wishes,
Patty Floyd

Mrs. Fowler,

It has been a joy and a privilege to have you as a teacher. I can truly say that I have learned very much in your classes not only in English but in other things.

Thank you so much for everything.

Love,
Barbara Smith

Mrs. Fowler,

I have enjoyed being in your English classes. You have taught me alot in many things. Best of luck in the future.

Love,
Phyllis Floyd

DAVIDSON COUNTY PUBLIC LIBRARY
2 5908 00080247 5

Mrs. Fowler,
I've enjoyed being in your room for the past two years. I think you're a very nice and sweet person. Lots of Luck always.

James Lemay

Mrs. Fowler

I have enjoyed being in your room for the past two year. you are a very nice and sweet person. The best of luck to you in the future.

Love,
Nina Richardson

Mrs. Fowler,

I can truly say that I have really enjoyed being in your English classes. Not only have I learned English in your classes but other things that I feel will help me in the future. I appreciate the guidence that you have given me. You even taught me how to walk, stand and sit. I shall always remember you as one of my favorite teachers. May God have the best of luck in your future classes. I feel lucky to have had you as my Teacher, one who led me to the top stair-way.

Love,
Margaret Coggins

I will always remember you as a nice teacher. I have been a pleasure having you for my English teacher. The best of luck to you in the future.
Bobby Bice

Mrs. Fowler
It has been a pleasure having you as my English teacher for the past two years. Thanks for the help. May the best of everything come your way.

A friend always,
Mabel Suggs

Mrs. Fowler,
I will always remember you as a nice teacher. It has been a pleasure to be in your room. Lots of luck to a very nice teacher.

Always a friend,
Sabine Russell

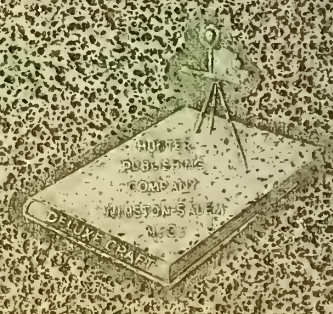
DELUXE CRAFT